The Spirit of Ideals 1966

OLEM

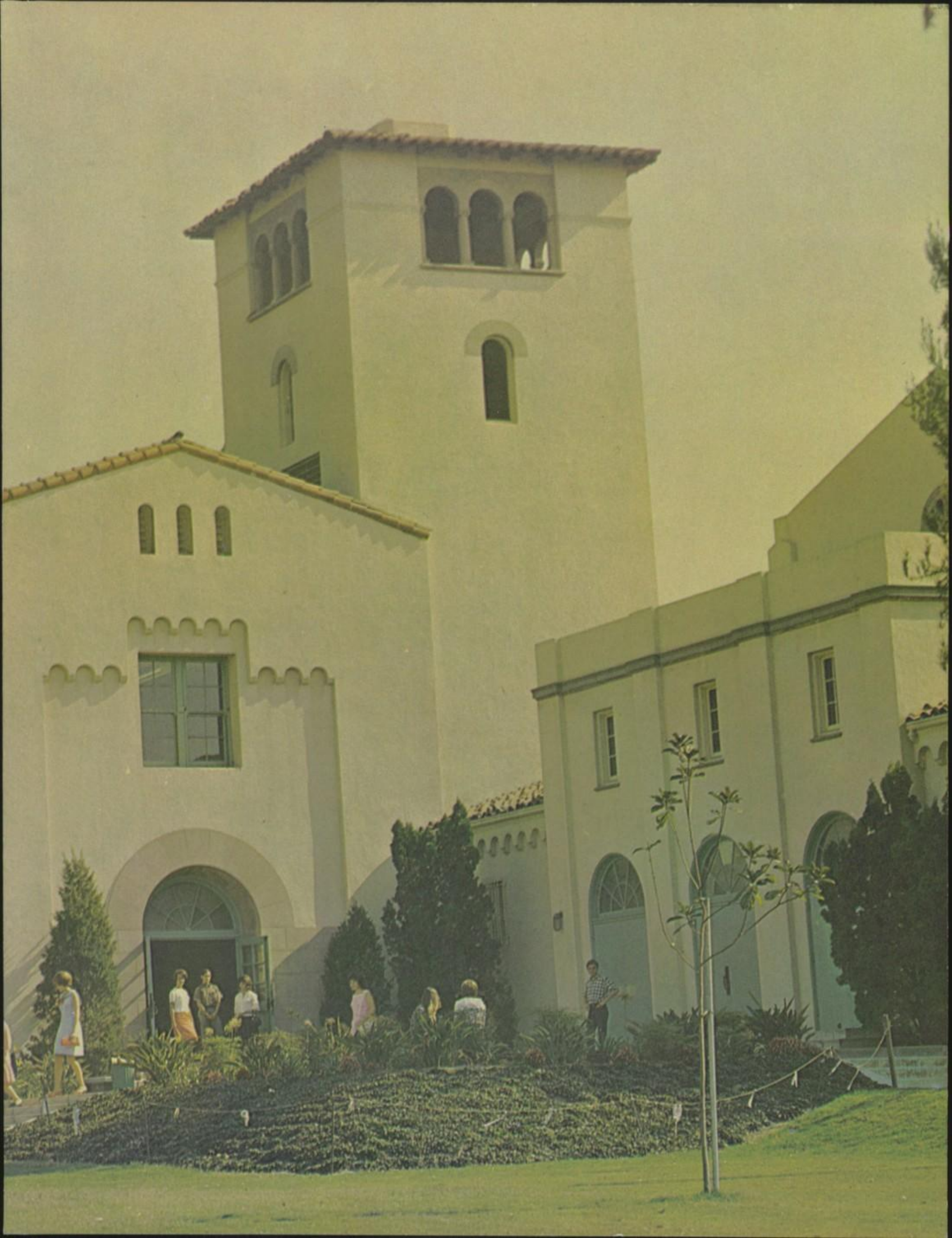

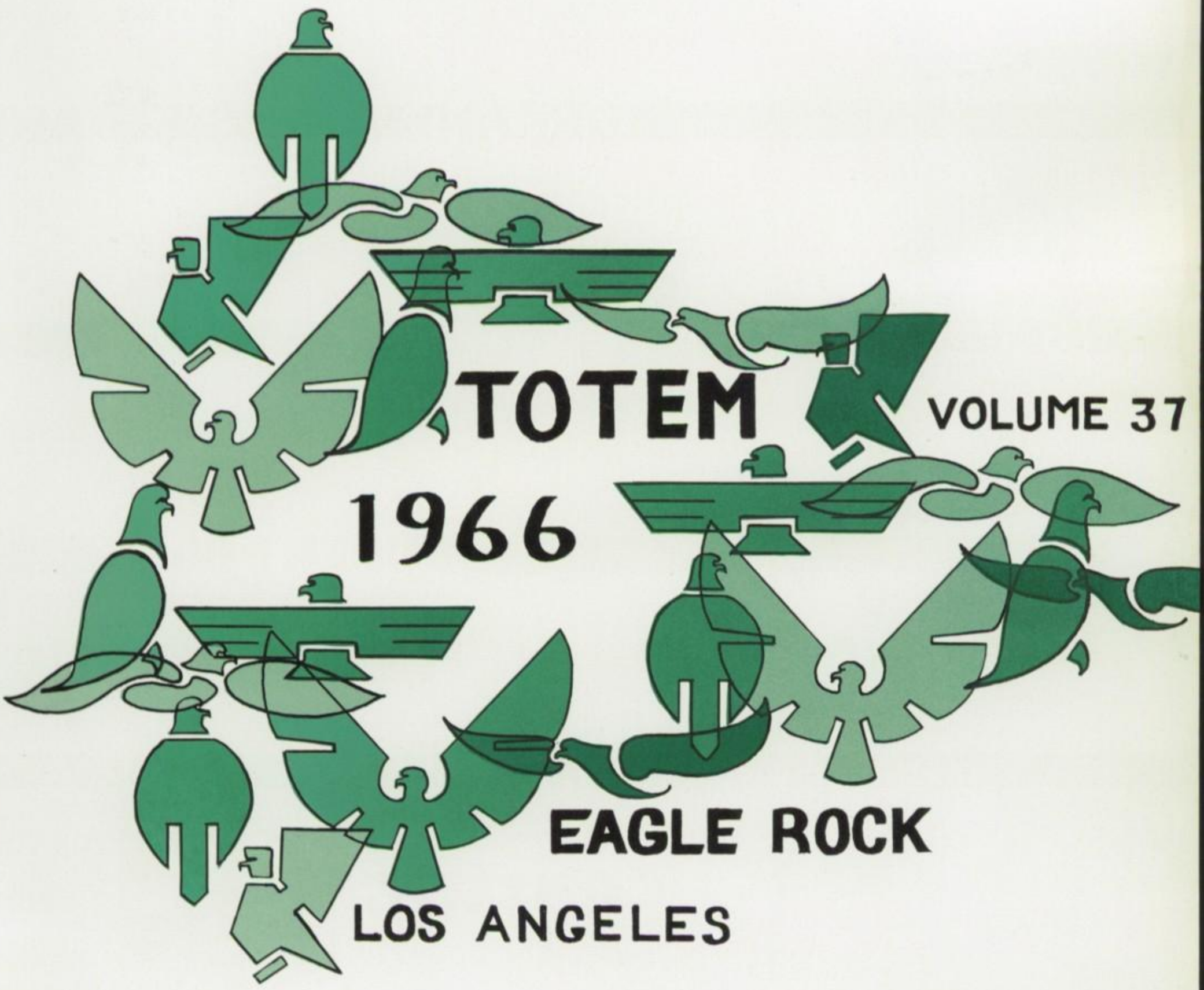
TOTEM
VOLUME 37
1966
EAGLE ROCK
LOS ANGELES

STUDENT BODY

ORGANIZATIONS AND

SPORTS

STUDENT BODY

ADMINISTRATION AND

CONTENTS

SENIORS 4

SR. HIGH 48

ACTIVITIES

60

88

JR. HIGH 120

FACULTY

144

FR

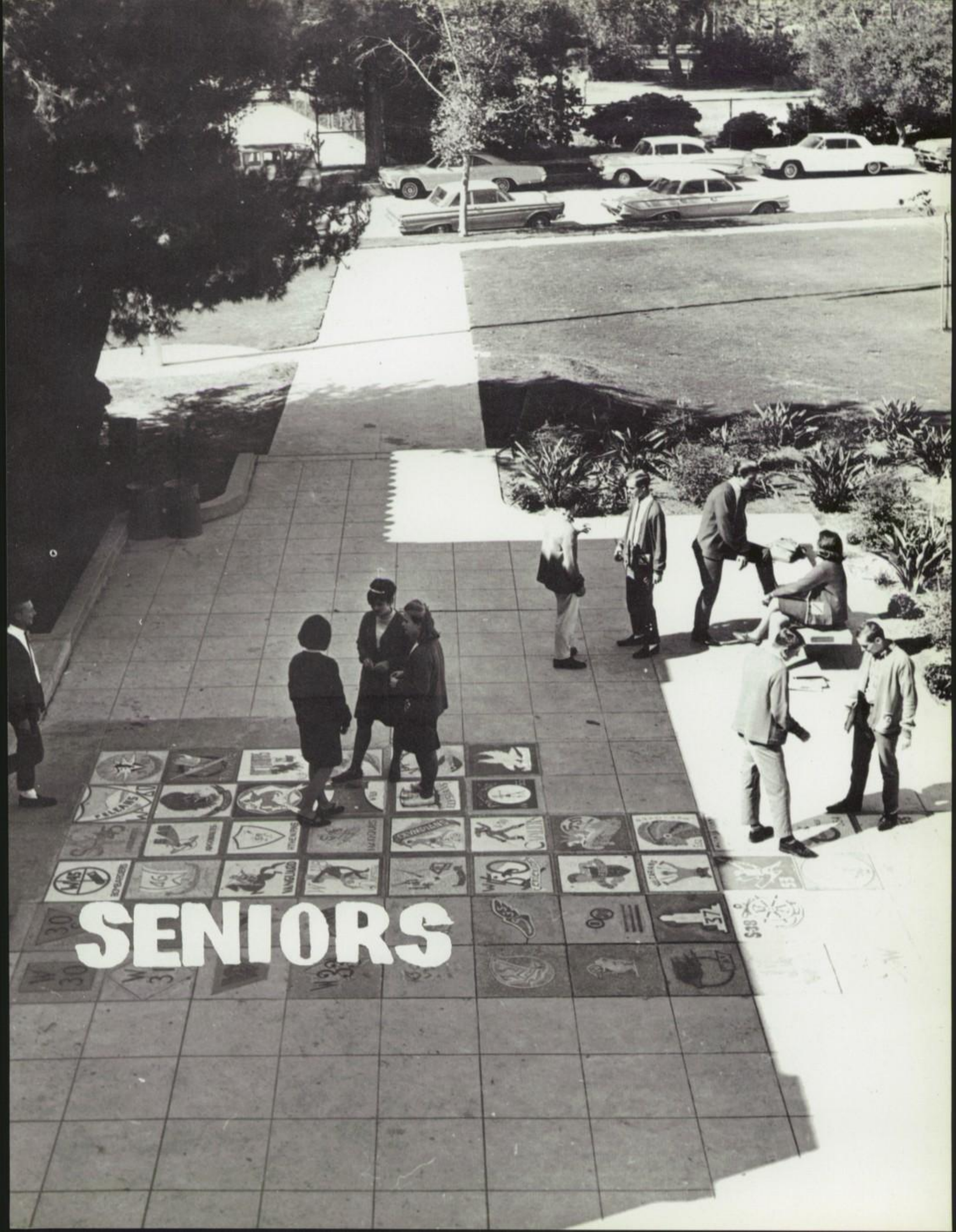

SENIORS

U'66
Sejants

OUR CLASS SHALL REIGN FOREVER

After six relatively quiet years of grammar school, in February, 1960, five schools combined to make up part of the Sejants of W'66. Having a lot of school spirit, the members of our class joined many of the service clubs at Eagle Rock Junior High. They included Athenians, Treasurettes, Wawokyas, Lancers, and Yeomen. Sejants also became active in Boys' League, Girls' League, Red Cross, Senate, and Alpha Sigma. The leadership of our class became evident as members served as officers in many of these clubs. Tom Matheson was elected as Student Body President of the Junior High. Before we realized it, we had become mighty A-9's. We chose as our A-9 officers: Lee Henley—President, Linda Swanson and Bill Moffitt—Vice Presidents, Mary D'Arezzo—Secretary, Pam Yount and Joe Anguili—Treasurers, and Vici Cole—Historian. Our big event of that semester was the A-9 vs. B-9 Football game in which we were victorious.

In January of 1963 we graduated from Eagle Rock Junior High School. Our graduation was held in the auditorium to the theme of "It's a Young World." Our speakers were Larry Cimmarusti, Vici Cole, Tom Matheson, and Margie Doherty. We later had an enjoyable time at Pacific Ocean Park.

Upon becoming B-10's, we made many new friends from Irving Junior High and the other surrounding Junior High Schools. Our first activity was the Tenth Grade Reception. Richard Ferraro won first place and Nancy Jensen won third place as speakers.

Again our class joined the clubs and activities at Eagle Rock High School. They included Moshitamoi, Garconettes, Vendeurettes, Kabanokas, Lettermen, Lettergirls, Boys' League, Girls' League, Drill Team, Boys' Court, Girls' Court, Knights, Key Club, Squires, and Thespians. Many of the first members of Ladies were selected from our class. Richard Ferraro served as President of CSF in which our class was well represented. The Sejant class was also well represented on the Varsity football team. Those on the team were: Tom Matheson (Captain), Mike Toner, Glenn Broking, Jesse Lizarraga, Bill Johnson, Lee Henley, Merwyn Kleven, and Bill Moffitt. Those cheering for our great team were Varsity Cheerleaders Diane Estes and Linda Swanson.

We finally began to get organized in our A-11 semester. Serving as our first class officers were: Jesse Lizarraga—President, Pam Yount and Bill Moffitt—Vice Presidents, Sue Kipp—Secretary, Vicki Wright—Treasurer, and Linda Cox—Historian. We now became a real class and started working together to make our Senior year the best of our lives, something never to be forgotten. Our B-12 officers were: Richard Ferraro—President; Sharyl Anderson and Bill Moffitt—Vice Presidents, Vici Cole—Secretary, Dana Topping—Treasurer, and Delores Huitrado—Historian.

Richard Ferraro was acclaimed as a National Merit semi-finalist.

Now came the time we had waited for ever since entering Eagle Rock: Sweater Day. On April 30, we shouted everywhere our mighty name SEJANTS and displayed our colors of Olive Green and Charcoal Gray. Our emblem, a red lion, was a symbol of leadership and greatness. The next day we had an unforgettable time at Disneyland. Our next event was the Senior Breakfast which we presented to the Aquilaeans. The theme chosen was "Aquilaeans Fancy".

On June 5, 1965, our Senior Prom was held at the Glendale Civic Auditorium where we danced to the theme of "Moon Over Tahiti". Vicki Wright reigned as Sejant Prom Queen with Pam Yount and Diane Estes as her Princesses.

As Aquilaean graduation neared, Ropegirls were pinned. They were: Vicki Wright (Head Ropegirl), Pam Yount, Wendy Zell, Diane Estes, Linda Mersch, Linda Swanson, Martha Truax, Vici Cole, Sherry Russell, Barbara Hunt, Linda Kohli, and Sharyl Anderson.

Now we had reached the top. We were "Senior Ayes"—the mighty Sejants of W'66. For our last semester at Eagle Rock we chose as our officers: Mike Toner—President, Vicki Wright and Gaylon McSmith—Vice Presidents, Vici Cole—Secretary, Diane Estes—Treasurer, and Pam Yount—Historian. Our class now started having more activities with everyone and having a great time.

Tom Matheson was elected as Student Body President in his A-12 semester. Linda Swanson served as President of Moshitamoi and Vici Cole and Margie Doherty served as Vendeurette Presidents. Bill Moffitt was elected Knight President in his A-12 semester. Representing our class as May Day Princesses were Vicki Wright, Linda Cox, Vici Cole, Beth MacLeod and Margie Doherty.

October 19 was the night of our Senior Reception honoring our parents. The Reception informed our parents of the cost of graduation and the continuing Senior Year, and gave them a chance to choose our attire for the big day. Models that night were Larry Cimmarusti, Anita Wallace, Ken Post, Mary D'Arezzo, Tom Matheson, Linda Kohli, Bill Moffitt, and Linda Mersch.

Crowning of the Homecoming Queen and her court was the next event involving the Sejants. This year the Queen, Linda Stevens was chosen from our mighty class. Serving as one of her Princesses was Linda Swanson, also a Sejant.

On January 14, the Komohaleans presented us with our Senior Breakfast, "Sejant Safari." On that day we read our class Will and Prophecy and our beautiful plaque was placed among the others to become everlasting at Eagle Rock High School.

Our Baccalaureate, Sunday, January 23, inspired us to do our best and seek new endeavors after graduation.

The end was here, January 27, 1966. We accepted our diplomas and proudly walked out of the Eagle Rock School Auditorium. After the ceremony we spent a memorable grad night at a lodge in Palm Springs.

We would like to express our gratitude and thanks to our wonderful sponsor, Mr. Poehler.

As this part of our lives comes to an end, we leave, but never to be forgotten. The feeling we have deep in our hearts will live with us the rest of our lives as we remember Eagle Rock High School and all the fun we had. While others pass away like grains of sand, our deeds will linger on, our name shall ring eternal, SEJANTS of W'66.

Respectfully submitted.
Pam Yount
Sejant Class Historian

MIKE TONER
President

VICKI WRIGHT
Girls' Vice President

GAYLON MCSMITH
Boys' Vice President

VICI COLE
Secretary

DIANE ESTES
Treasurer

PAM YOUNT
Historian

MICHAEL ANTLE

CAROL BABCOCK

NANCY BAKER

CATHY BENSON

RICHARD BOURELL

GLENN BROKING

LADENE CARBAUGH

LARRY CIMMARUSTI

DAVIS COGHILL

VICTORIA COLE

BARBARA COUCH

SUSAN LYNN COURTWAY

LINDA COX

CHUCK CUMMINS

MARY CHRISTINA D'AREZZO

VITO DE BELLIS

SUSETTE DELMONACCO

KAREN DITTY

MARGARET DOHERTY

DIANE ESTES

RICHARD FERRARO

KATHRYN FITZGERALD

RODNEY FITZGERALD

MICHAEL GILLAN

KATHY GRIMM

WALLY HACKETT

HENSLEY H. HENLEY

MIKE HESS

DOLORES HUITRADO

BARBARA HUNT

LEE JAVNER

MARLENE JAYE

NANCY JENSEN

WILLIAM A. JOHNSON

ERNEST KANE

JAMES KIESS

SUSAN KIPP

MERWYN KLEVEN

ANDREW KLINCK

LINDA KOHLI

CHRISTINE KOTELES

JOHN LAWRENCE

CHRIS LAWTON

RICHARD LEHIGH

LINDA LEITCH

JESSE LIZARRAGA

LARRY LUNDE

ELIZABETH MACLEOD

THOMAS MATHESON

JAMES McCLOUD

GAYLON McSMITH

MARYELLEN MELLI

LINDA MERSCH

MELINDA MINARIK

RONALD MINKLER

WILLIAM MOFFITT

T. MORELL II

LYNN MOROCCO

ALAN NICHOLSON

BARBARA NORRIS

KEN POST

GLORIA RASMUSSEN

SHERRY RUSSELL

WARREN SCHAFFER

MONICA SCHEERER

PETE SCIACCA

LINDA STEVENS

LINDA SWANSON

MICHAEL TONER

DANA TOPPING

CLARISSE TOUCHON

ANITA WALLACE

ALAN WARREN

MARK WELLMAN

VICTORIA WRIGHT

PAMELA YOUNT

WENDY ZELL

RICHARD FERRARO
Highest Grade Point Average

WILLIAM MOFFIT
2nd Highest Grade Point Average

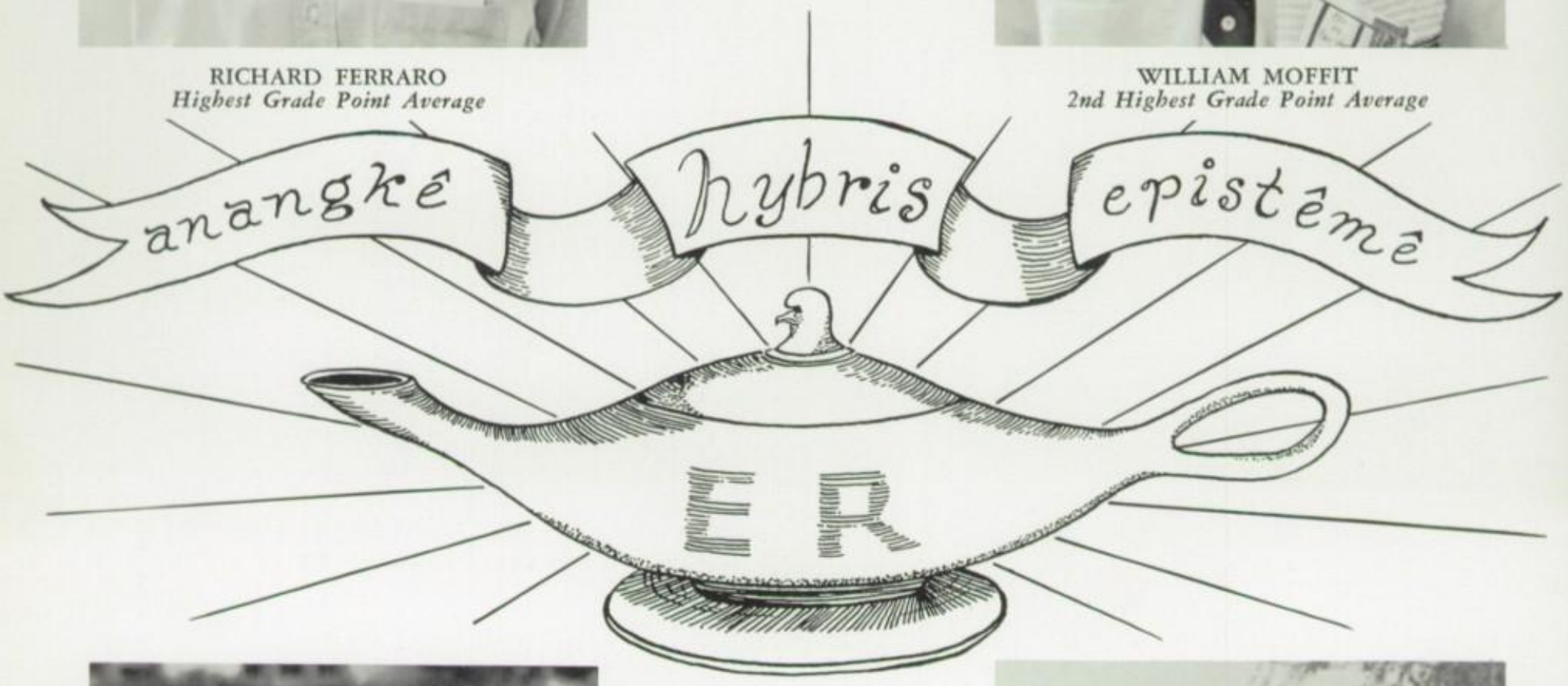

SUSETTE DEL MONACO
3rd Highest Grade Point Average

BARBARA NORRIS
4th Highest Grade Point Average

SEJANTS GIVE SERVICE

MIKE ANTLE: Bee Football, Varsity Football, J.V. Baseball, Key Club, Letterman, Fire & Safety Club.
CAROL BABCOCK: Vendeurettes, Girls League.
NANCY BAKER: Vendeurette Vice President, Vendeurette Secretary, Vendeurette Treasurer, GAA President, Lettergirls, American Field Service Semi-Finalist.
CATHY BENSON: GAA, Lettergirls, Prom Decorating Committee, Senate, Sweater Day Committee.
RICHARD BOURELL: Senate, Key Club.
GLENN BROKING: Cee Swimming, Bee & Cee & Varsity Track, Bee & Varsity Football.
LARRY CIMMARUSTI: Senate, B-10 Reception Host, Sweater Day Committee Chairman, Color Committee, Sr. Reception Model.
DAVIS COGHILL
VICTORIA COLE: Vendeurette President, May Day Princess, Drill Team, Concert Choir Secretary, CSF Secretary, B-12 & A-12 Class Secretary.
BARBARA COUCH: Garconette Treasurer, Ladies, Drill Team, GAA, Sweater Day Committee, Sr. Breakfast Committee.
SUSAN COURTWAY: Senate, GAA, Teen Troc, Grad Night Committee.
CHUCK CUMMINS
MARY D'AREZZO
VITO DE BELLIS: Varsity Gymnast Letterman, CSF.
SUSETTE DEL MONACO: CSF President, Girls League, Girls Court Justice, Girls Court Chief Justice, Placque Committee, Gift Committee.
KAREN DITTY: Senior Breakfast Decoration Committee.
MARGIE DOHERTY: Vendeurette President, Vendeurette Secretary, Editor of the Eagles Scream, Life Member of CSF, May Day Princess.
DIANE ESTES: Varsity Cheerleader, Prom Princess, Rope Girl, A-12 Class Treasurer, Homecoming Candidate, Sr. Reception Chairman.
RICHARD FERRARO: B-12 Class President, CSF President, Bank of America Award Winner, Scholar Quiz Team, American Legion Zone Essay Award, Lion's Club Region Winner.
KATHY FITZGERALD: Concert Choir, Red Cross, Teen Troc, Finnian's Rainbow, GAA, Choir Festival.
RODNEY FITZGERALD
MICHAEL GILLAN: Knights, A Cappella.
KATHY GRIMM: Concert Choir, Teen Troc, Finnian's Rainbow, Sweater Committee, Senior Day Committee, Choir Festival.
WALLY HACKETT: Color Committee.
LEE HENLEY: Letterman, Varsity Football, Bee Football, J. V. Baseball, Senate.
MICHAEL HESS
DEE DEE HUITRADO: Kabanoka Secretary, Prom Queen Candidate, B-12 Class Historian, Sweater Day Committee, Senior Day Committee, Sweater Committee.
BARBARA HUNT: Kabanoka, Senate, Prom Queen Candidate, Sr. Reception Co-Chairman, Big Sister, Ropegirl.
LEE JAVNER
MARLENE JAYE: Drama, Thespian.
NANCY JENSEN: 10th Grade Speaker, Senate, Vendeurettes, Ephebian Candidate, United Way Speaker, GAA.
BILL JOHNSON: Varsity Football Letterman, Varsity Baseball Letterman, J. V. Baseball Letterman, Bee Track, Bee Football Letterman, Placque Committee.
ERNIE KANE: Bee & Cee Track.
CHARLES KIESS
SUSAN KIPP: Drill Team, Lettergirls, Senate, Girls Court, Girls League, A-11 Class Secretary.
MERWYN KLEVEN: Varsity Football.
ANDREW KLINCK: Key Club President, Senate, Leadership, A Cappella.
LINDA KOHLI
CHRISTINE KOTELES: Spring Fashion Show.
JOHN LAWRENCE
CHRIS LAWTON: Boys Court, Bee Track, Drum Major.
RICHARD LEHIGH
LINDA LEITCH: GAA, A Cappella Choir, Sweater Committee.
JESSE LIZARRAGA: CSF, A-11 Class President, Bee Football, Letterman, J.V. Baseball, Varsity Baseball, Varsity Football.
LARRY LUNDE
BETH MACLEOD: Vendeurette.
TOM MATHESON: Commissioner of Athletics, Senate, Varsity Football, Varsity Baseball, Student Body President, Knights.
JAMES MCCLOUD: Totem Staff.
GAYLON MCSMITH: A-12 Class Vice President, Cee & Bee & Varsity Track Letterman, Varsity Track, Bee Football, Leadership, Senate.
MARYELLEN MELLI: CSF Life Member, Vendeurette Historian, Thespian Member, Senate, Girls League, A-12 Sweater Committee.
LINDA MERSCH: Prom Queen Candidate, Senior Day Committee, Rope girl.
MELINDA MINARIK
RON MINKLER: Swimming, Football, Letterman.
BILL MOFFITT: CSF Life Member, Knight President, Latin Award, Bee & Varsity Football, Overall Science Fair Winner, Lead in Finnian's Rainbow.
JESSE MORELL: Squires.
LYNN MOROCCO: Service Commissioner, Leadership.
ALAN NICHOLSEN: Bee & Cee Track, Sr. Picnic Committee.
BARBARA NORRIS: Commissioner of Service, Commissioner of Elections, Ladies, Lettergirls, Drill Team.
KEN POST: Varsity Football.
GLORIA RASMUSSEN
SHERRY RUSSELL: Moshitamoi.
WARREN SCHAFFER
MONICA SCHEERER
PETE SCIACCA
LINDA STEVENS: Homecoming Queen, Girl of the Month, Commissioner of Investigations, Leadership
LINDA SWANSON: Moshitamoi President, Homecoming Princess, Varsity Cheerleader, Leadership, Garconettes, Totem Staff.
MIKE TONER: Bee Football, Varsity Football, Letterman, A-12 Class President, Placque Committee.
DANA TOPPING: Vendeurette Secretary, GAA Vice President, CSF, Senate, American Field Service Candidate, Concert Choir.
CLARISSE TOUCHON: Big Sister, Sr. Picnic Co-Chairman, Prom Queen Candidate, Toy Drive, GAA.
ANITA WALLACE: Vendeurette Sergeant at Arms, Girls League, Eagles Scream Staff, Grad Night Committee Chairman, Finance Committee, Senate.
ALAN WARREN
MARK WELLMAN
VICKIE WRIGHT: Prom Queen, Head Ropegirl, Garconette Vice President, A-11 Class Treasurer, A-12 Class Vice President, Ladies Secretary.
PAM YOUNT: Garconette, Ropegirl, Ladies, Prom Princess, Drill Team, A-12 Class Historian.
WENDY ZELL

SEJANT YELL

S-E-J-A-N-T-S

Royal name and rc yal way

Olive Green and Charcoal Grey

A lion's strength and a lion's mane

SEJANTS will always reign.

S-E-J-A-N-T-S

Royal name and a royal way

Olive Green and Charcoal Grey

A lion's strength and a lion's mane

Winter '66 will always reign.

SEJANTS SEJANTS

WINTER '66 ! ! !

SEJANT SONG

SEJANTS, the royal class will reign forever,

Olive Green and Charcoal we will long remember.

Searching for peace and truth in all we do,

Glory and honor our whole lives through.

Now and forever we will strive to be happy,

And to love and to lead a life of joy and courage,

faith and pleasure.

SEJANT our gallant lion for strength will stand,

While others pass away like grains of sand.

Our deeds will linger on,

Our name shall ring eternal,

SEJANTS of Winter '66.

W'66
SEJANTS

Komahaleans
'66

FULFILLED DREAMS

"Though other classes come and go, our name will never die"—Komohaleans of Summer 66.

With knees knocking, hands trembling, and eyes wide open, our mighty class entered Eagle Rock High School in September of 1960. That day was surely one for dreaming, as we tried to picture ourselves as seniors with beautiful sweaters and a name that would never die. Little did we know what really was lying ahead.

Many members of our class joined the Jr. High Service Clubs. They showed their leadership ability by holding high positions in the clubs and in Student Government.

Finally we were the "big wheels" of the Jr. High—A'9's. We selected President-Eddie Hodemaker; Vice President-Kris Gaisford and Richard Horner; Secretary-Karin Hanson; Treasurers-Terrie Sorenson and Peter La Parne; Historian-Sandy Quan; and Eagle's Scream Representative-Trish Stevens. Mr. Martin and Mr. Hodnett were our great class sponsors. Cali Patronaggio led the Jr. High as Student Body President with John Bowman as Vice President and Layne Staral as Secretary.

One important step in our lives was the A-9 Graduation. The theme was "While We Are Young", and we all felt a sense of accomplishment after the ceremonies. That night we had a party at Layne Staral's house that we will all remember as one of the greatest parties ever attended by our class.

Summer passed, and we began our first day as B-10's. Once again our knees knocking and our hands were trembling, but our eyes were not quite so big. We united with many new students from Irving Jr. High School and from other schools. We made many lasting friendships during the entire semester as we joined the new students in our classes.

The big event was our B-10 Reception. The theme for the Speech Contest was "Our Responsibility to America" and the speakers from our class were Conrad Buff, Linda Cole, Bob Cramer, and Layne Staral.

The dreams we all had were beginning to come true as we tried out for Service Clubs including Kabanokas, Garconettes, Vendeurettes, Squires, and later Moshitamoi and Knights. The interviews were turning us into nervous wrecks, and the initiations were something that could not be described, unless they could be called a terrifying experience. Yet, they were enjoyed.

We will never know where that first year and a half went, because most of us were devoted to our studies. Our devotion to education was however slowly lessening as we began to really get organized in the A-11. We elected as our officers, President-Bob Felker; Vice Presidents-Dana Kosinski and Fred Koehler; Secretary-Chris Normington; Treasurers-Emily Gabel and Mike Sudlow. Most of our decisions were made at this time. We decided on our class colors, class name, date for Sweater Day, our Yell and Song, and many other things.

Summer came and went. Once again we found ourselves dreaming about our Senior Year and also, our next summer that would mean no more returning to Eagle Rock High.

When school opened again in September, we let everyone know we were around. Right away we found great things on the Sr. Lawn. We got all the embarrassing pictures we could get of our fellow classmates, and put them in the Sr. B Case. We finally had our own column in the Eagle's Scream. Our B-12 officers were President-Chuck Kelso; Vice Presidents-Chris Monge and Don Riggio; Secretary-Carol Josselyn; Treasurers-Kathy Judd and Steve Carey; and Historian-Mary Malin.

On week nights and weekends alike not many members of our class were found studying or wandering the streets. They were all involved in a flurry of committee meetings for Sweater Day. Some strained their brains to think of our song and yell, while others broke fingernails making our pom-poms. But, all these efforts led to the greatest sweater day Eagle Rock had ever seen, or ever will see—October 14. Our mighty class of Summer '66 ran through the school shouting our name—KOMOHALEANS—and showing off our bright colors of CORAL and CHARCOAL GRAY! We were welcomed by the Senior A's on the A-11 Lawn. We let them know what class was going to reign. The Sr. Lawn would no longer be green, but bright shining Coral.

KOMOHALEANS means "moving into a new life" and that was what we did. We felt a strong sense of unity going forward into a new year, our last, at Eagle Rock High School. Our emblem, a rising sun reflected over a Hawaiian Bay represents the Hawaiian origin of our name. Also, the rising sun symbolizes a new life, one of excitement, responsibility, and whirlwind of activities.

At noon we left for Disneyland and a funfilled day. We could be seen on every ride, in every store, hanging out of the skyway buckets, and zooming down the Matterhorn. When we left, we could hear the echo of KOMOHALEANS resounding from every corner of the park. The melody of "Greensleeves" and our class song was drifting from every window of the buses. So ended our Sweater Day.

As our song says, "Amidst the fury of our years, the school is first in mind, "we were leaders in the school. Those who held offices were—Knight President-Richard Horner; Moshitamoi President-Florence Ferri; Garconette Presidents-Karin Hanson, Cindy Peters, and Janice Ostrander; Kabanoka President-Jarlene Ketola and Joleen Bua; Vendeurette Presidents-Bonnie Fraser and Paula Miller; Ladies Presidents-Layne Staral and Marilyn Wilkings; Lettergirl Presidents-Lynn Trewella and Bonnie Fraser; Girls' League Presidents-Shirly Byrd and Leslie Kerr; Totem Editor-Bonny Weber; Eagle's Scream Editor-Denise Taylor; Girls' Chief Justice-Diane Pnoti; Boys' Chief Justice-Ralph Kuncel. Those that held Student Body Offices in the B-12 were A.S.B. Vice President-Chris Waian and A.S.B. Secretary-Chris Normington. Those who held Student Body Offices in the A-12 were A.S.B. President-Dana Kosinski; A.S.B. Vice President-Kris Gaisford; and A.S.B. Secretary-Emily Gabel.

We had a fighting football team in our Sr. B semester, and the stars were Dan Mang, Russ Baxter, Rick Saenz, Mike Spurgeon, and Larry Lynch. Russ Baxter was All-League. Our B Team stars were Lee Sherman, Chris Waian, and George Komura. Lee Sherman was All League for two semesters. Cheering the teams on to Victory were Varsity Cheerleaders Emily Gabel, Diane Ponti, and Sandy Quan. The Head Cheerleader was Jarlene Ketola. Along with them were Fred Koehler, Tim Waters, and Mike Sudlow. Our fantastic Drill Team performed many half-time shows led by Captain-Dana Kosinski, and Co-Captains-Kris Gaisford and Carol Josselyn. We will never forget those football games with cries such as "KOMOLACHI".

One event we will never forget was our Homecoming sponsored by Moshitamoi and the Eagle Knights. Robyn Faire, Terrie Sorenson, and Trish Stevens represented our class as Princesses in the Court.

At the end of our Sr. B Semester we presented the Sejants with their Sr. Breakfast, "Sejant Safari", which was a riot in the true sense of the word. At the Sr. Breakfast, the Ropegirls for the Sejant graduation, from the KOMOHALEAN class were announced. The girls chosen were-Jarlene Ketola; Carol Josselyn; Vicki Dobbs; Nancy Migliaccio; Marilyn Wilkings; Florence Ferri; Diane Ponti; Karin Hanson; Dana Kosinski; Maureen Hille; Sandy Quan; Lynn Trewella; Judy Walker; Cindy Peters; Joleen Bua; Tina La Mon; Doris Eubel; Terrie Sorenson; Janice Ostrander; Trish Stevens; Leslie Kerr; Debbie Dorrell; Shirley Byrd; and Head Ropegirl-Kris Gaisford.

Soon we slipped into our A-12 Semester, having elected President-Paul Ricks; Vice Presidents-Sally Hosie and Steve Carey; Secretary-Joleen Bua; Treasurers-Lynn Trewella and Mike Sudlow; and Historian-Marilyn Wilkings. Our Sponsor was Mr. Schiller and without him the A-12 class could have done nothing. From the A-11 on through the A-12 he worked so hard to help us with our plans. We will never be able to thank him enough.

The semester was filled to the brim with events and memories. We had to choose our graduation attire, and we selected formals once again. We selected a class gift we would present to the school. Our Sr. Breakfast put on by the B-12's was the most exciting breakfast we had ever eaten at or been to. We laid our beautifully designed plaque over many sentimental treasures from our years at Eagle Rock. We got our Class Pins. Our Sr. Day was filled with laughter and embarrassment as we read our Will and Prophecy. The long awaited Sr. Prom was on June 4, at the Glendale Civic Auditorium. The prom was a dance that put us in a dream world with everyone dancing in a mist of clouds. The Baccalaureate Service was serious for all the members of the Sr. Class. We looked to the future and saw our needs and our responsibilities.

Then came graduation—the dream of many years. Each of our more than three hundred members walked across the front of the bowl at Oxy as an individual. The diploma each received represented six long years of study and accomplishment. After the commencement exercises we all went to Catalina aboard the Big White Steamship for a final fling with our class.

As each individual goes home, he will remember the wide-eyed person of six years ago, and that the dreams came true. As he is thinking, his eyes will slowly open wide, his hands will begin to tremble a little, and he will begin to dream—These dreams will be the dreams of tomorrow.

Respectfully submitted,

Marilyn Wilkings

Marilyn Wilkings
KOMOHALEAN Class Historian

PAUL RICKS
President

SALLY HOSIE
Girls' Vice President

STEVE CAREY
Boys' Vice President

KOMOHALEAN CLASS OFFICERS

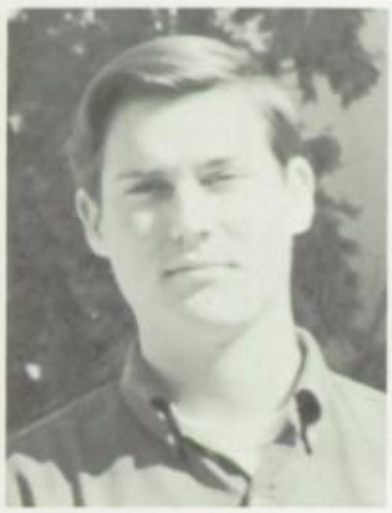

MIKE SUDLOW
Boys' Treasurer

LYNN TREWELLA
Girls' Treasurer

JOLEEN BUA
Secretary

MARILYN WILKINGS
Historian

KATHIE AGUILAR

CHRISTINA AGUIRRE

CAROL ALLERTON

JEFFERIE ANNE AMICI

LARRY ANDERSON

LINDA ANDERSON

MARY JO ANSELMO

FAITH ANN ARNOLD

OLGA ARVIZU

MICHAEL BAEHR

BONNIE BAFFREY

GLORIA BAIRD

DAVE BALDWIN

THOMAS BARILLIER

CINDY BARNES

PAZ BARRETO

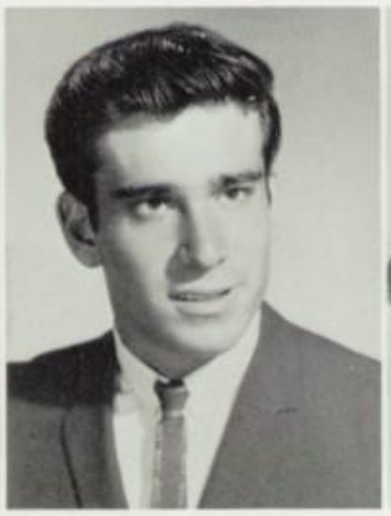
RUSSELL BAXTER

BEVERLY BENNETT

WALT BERTELSEN

DAN BICKNELL

PAT BONHAM

ALICE BORGATTA

JOHN BOWMAN

KATHELENA BRAMLETT

SANDRA BRIGHTWELL

LINDA BRITTON

WILLIAM DEAN BROWN

SHELLY BROWN

BONNIE BROWN

BILL BRUBAKER

JOLEEN BUA

RICHARD BUCOLIC

CONRAD BUFF

DAVE BUFFETT

TIM BURNSIDE

PAMELA BUXTON

SHIRLEY BYRD

JACQUELINE CAPRI

STEVEN CAREY

CAROLE CATANIA

RON CHALMERS

DAVID CHIERICHETTI

DEBBIE CARLEEN CHINZI

JOYCE CICOGNA

COLLEEN CIMMARUSTI

SANDY CLARK

SANDI CLAUSNITZER

DAN COLBURN

LINDA COLE

ROBERT COLEMAN

CATHERINE CORY

PAT COSTELLO

BOB CRAMER

JANET CROSBY

SUSAN CROSS

LYNN CUMMINGS

RUSSELL CURTIS

HENRY CUTRONA

TONY DAY

DORA DEKLERK

DENNY DENNISON

DENNIS DITTY

VICKI DOBBS

MARCIA DOCKEN

DEBBY DORRELL

CHERYL DOYLE

KATHY DUKE

BETH DUMAS

DEBORAH DUMOULIN

STEVE DUNLAP

PHIL EATON

ELLEN EGAN

PAUL ENGELUND

ANGIE ERCEG

ALEX ERDELYI

PAM ERFKAMP

ANITA ERICKSON

DORIS EUBEL

ROBYN N. FAIRE

CAROL J. FALLEUR

CHRISTINE FARGO

BOB FELKER

FLORENCE C. FERRI

CHARLES FESSLER

YVONNE FINLEY

PAM FISHER

ELVIA FLEMISTER

JOHN S. FRANKLIN

BONNIE FRASER

DONNA FRITZ

EMILY J. GABEL

KRISTINE D. GAISFORD

PEGGIE GALLAGHER

WALT GERRY

DREW GEHL

LYNN GIBSON

CHARLES GRATZ

TERRY GRUBBS

JANICE DIANE HAINES

KARIN HANSON

JILL ANN HAUDENSCHILD

ALAN HAWKINS

CATHY HAYMAKER

RICHARD HAYNES

UDO HELFERICH

RAY HEYER

PETE HIDAS

MAUREEN HILLE

EDDIE HOEDEMAKER

GERRY HOFFMAN

SUSAN HOFFMAN

MICHAEL HOLLINS

DAN HOLST

RICHARD HORNER

SALLY HOSIE

JAY HOULE

WILLIAM INGRAM

CAROL INVERNO

ANNABELLE IRWIN

ROBERT JAEGER

BRUCE JOHNSON

KATHIE JOHNSON

MARGARET JOHNSON

VICKI JOHNSON

SHIRLEY JORGENSON

CAROL JOSSELYN

KATHY JUDD

LYNNE KASPER

CLAUDIA KAUFMANN

CHUCK KELSO

MIKE KENNEDY

LESLIE KERR

JARLENE KETOLA

BARBARA KINGSLAND

KATHIE KIRKLAND

BRUCE KNECHTEL

ROBERT KNOX

TEDDY KNUDSON

FRED KOEHLER

GEORGE KOMURA

DANA KOSINSKI

RALPH KUNCL

JACQUI LAMARR

TINA LA MON

LARRY LANNING

PETER LAPARNE

LUCI LAWHORN

JO ANN LESSA

CLYDE A. LUCAS

ALYNN LUESSEN

STEVEN LUNDQUIST

PAT LYMAN

LARRY DAVID LYNCH

DOUG MACKINTOSH

KAREN MAIS

MARY MALIN

DANNY MANG

JOHN MARSHALL

JOHN L. MARSHALL

LARRY MARTIN

VERONICA MARTIN

SUE MASON

DONNA MAULDIN

ANDY MCADAMS

DON MCDOUGALL

SUZY MCLEAN

CECILIA MEJIA

BETSY MEREDITH

JUNE MERRIAM

NANCY MIGLIACCIO

DAVE MILES

PAULA MILLER

MAUREEN MINTZ

CLINT MITCHELL

LINDA MITCHELL

MYRNA MOFFETT

CHRIS MONGE

KEITH MOORE

ANN MORGAN

PAMELA MORREALE

HOWARD MORRIS

DAVID MULLINGS

REBECCA MUNIZ

CHRIS MUSHINSKI

GARY NAPIER

KATHLEEN NEWMANN

JANET NEWSWANGER

CHRISTINE NORMINGTON

CARL OKE

CRAIG OLSON

PETER O'NEILL

LORRAINE ONORATO

JANICE OSTRANDER

DAISY PACHL

SHERIDA PAINE

RICHARD PALMER

SALLY PARIS

ROBERT PARKINS

GREG PERKINS

CANDY PEROTTI

JOE PETAGNO

CINDY PETERS

RANDY PFLUEGER

LYNDA PHILLIPS

PAUL PHILLIPS

FRANK PIZZO

DIANE PONTI

ANN PRICE

STEVEN PRIDEAUX

SANDRA LEIGH QUAN

CLIFFORD RAMIREZ

ROBERT RAPIER

LIS RASMUSSEN

HEIDI REID

PHIL REMICK

GREG REYNOLDS

CHANID RICHARDS

CANDY RICHTER

JOHN RICHTER

PAUL RICKS

DON RIGGIO

KATHY RINIKER

CHRIS RITTERRATH

BRENDA LEE RIVERS

SANDRA ROBERTSON

ELAINE ROBINSON

SANDRA ROOK

RUSSELL ROY

ROSEMARIE RUBERTONE

KATHLEEN RUDOLPH

HANK SAND

LINDA SAPIRO

JANICE SCOTT

JUDY SCOTT

ROY SENIOR

GEORGE SERRUTA

RORY SHAFER

LEE SHERMAN

FRANK SIMPKINS

MICHAEL SMITH

ROBIN SNOW

TERRIE SORENSON

CAROLA SPECK

KAREN SPECK

DAVID SPENCER

JANELLE SPEROW

LYNN SPORRER

MICHAEL SPURGEON

LAYNE STARAL

PATRICIA STEPHENSON

BONNIE STEVENS

PATRICIA RUTH STEVENS

JIM STROMAN

MICHAEL SUDLOW

GORDON LLOYD SUNDBERG

LENORE SUTHERLAND

CYNTHIA SWEAZEY

JEANENE TARVER

DENISE CHRISTINE TAYLOR

JAMES TESSMAN

BRUCE G. TILDEN

LYNN TREWELLA

GEORGE TURNBULL

RAY TYNDALL

JOHN VANELLI

KAREN VERDEKEL

LYNN VOLHEIM

CHRIS WAIAN

JUDY WALKER

TIM WALLACE

JACQUELYN WARNE

TIM WATERS

BONNY WEBER

JACQUELYN WHISENHUNT

CHERI WHITE

MARILYN WILKINGS

DIANE WILLIAMS

DORA WONG

RONALD WONG

LINDA YORTON

ANDREW VINCIONI

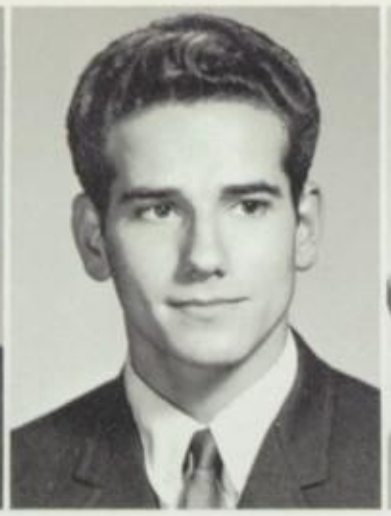

RICK WRIGHT

ROBIN ZEBLEY

Ralph Kuncl
Highest Grade Point Average

Dave Spencer
2nd Highest Grade Point Average

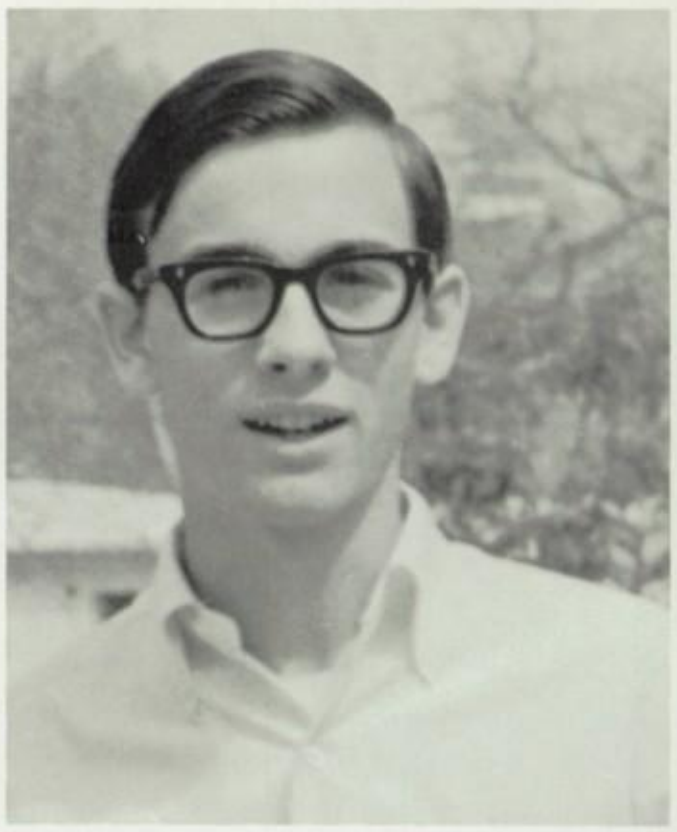

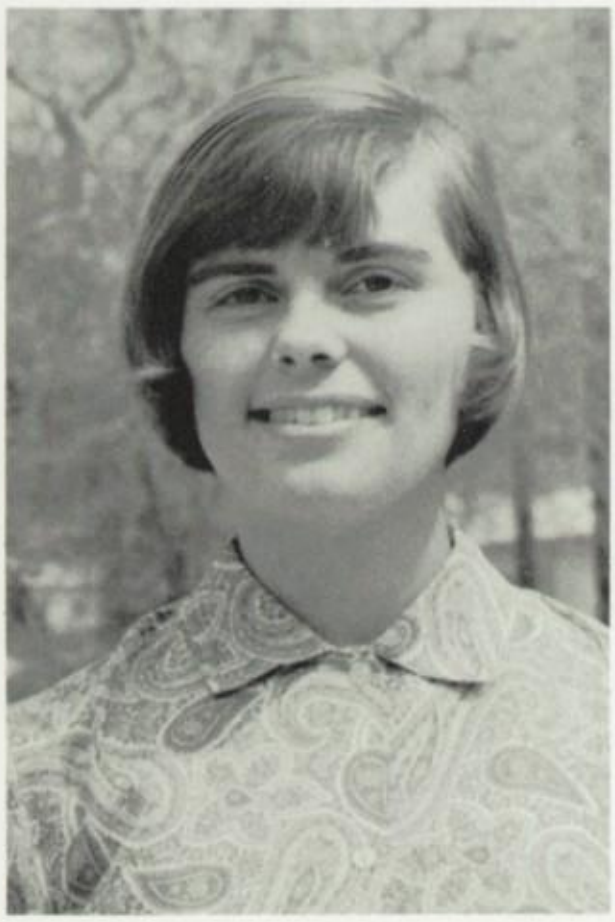

Linda Yorton
3rd Highest Grade Point Average

Pat Stephenson
4th Highest Grade Point Average

KOMOHALEANS GIVE SERVICE

KATHRYN AGUILAR
CHRIS AGUIRRE: Senate, Drill Team.
CAROL ALLERTON
JEFFERIE AMICI
LARRY ANDERSON: Basketball — All city — captain, Baseball, Letterman, Knight Vice President.
LINDA ANDERSON
MARY JO ANSELMO
FAITH ARNOLD
OLGA ARVIZU
MIKE ASBURY
MIKE BAEHR
BONNIE BAFFERY
GLORIA BAIRD
DAVE BALDWIN
TOM BARILLIER: Basketball, Eagles Scream Staff, Swimming, Letterman.
CINDY BARNES
PAZ BARRETO
RUSSELL BAXTER: Eagle Knights, Varsity Football.
BEVERLY BENNETT
WALT BERTELSEN: Varsity Football, Senate, Boys' League, Eagle Knights, Choir, Senator of the Year.
DAN BICKNELL
PAT BONHAM
ALICE BORGATTA: G.A.A., Spring Fashion Show.
JOHN BOWMAN: Bee Football, Varsity Basketball, Eagle Knights, Cee and Varsity Swimming, Letterman, Eagles Scream Staff.
KATHLEENA BRAMLETT: Book Room Worker, Vocational Office Worker.
FRANK BRIGHT
SANDRA BRIGHTWELL
LINDA BRITTON: Totem Staff.
DEAN BROWN: Squires, Cee Basketball, Bee Football, Boys' League, Letterman, Bee Track.
JACK BROWN
SHELLY BROWN: Senate, G.A.A.
BONNIE BROWNE: A Cappella Choir, Finnian's Rainbow, Choir Secretary, Teen Troc, Toy Drive.
BILL BRUBAKER: Bee Football, Senate, Eagles Scream Staff.
JOLEEN BUA: Komohalean Class Secretary, Kabanoka President, Drill Team, Girls' League, Lettergirls, Ladies.
RICHARD BUCOLIC
CONRAD BUFF: Cinematographer for Football '64 and '65, Designed A-9 Program W'66.
DAVE BUFFETT: Totem Staff.
TIM BURNSIDE
PAM BUXTON: Drill Team, Thespians, Miracle Worker.
SHIRLEY BYRD: Girls' League President, Girls' State Alternate, Girls' Court Secretary, Drill Team, Senate, Big Sister Chairman.
ROBERT CAMPBELL
JACQUELINE CAPRI: Big Sisters.
STEVE CAREY: A-12 Class Vice President, B-12 Class Treasurer, Eagle Knights, Senate, Letterman, Varsity Track.
CAROL CATANIA: Teen Troc, G.A.A., Red Cross, Senate.
RONNIE CHALMERS
DAVID CHIERICHETTI: Senate, Eagles Scream Staff, Japan Day Play.
DEBBIE CHINZI: G.A.A., Girls' Court Justice, Sr. Breakfast Committee Chairman.
JOYCE CICOGNA: Teen Troc Historian, Senate, Lettergirls, G.A.A., Red Cross.
COLEEN CIMMARUSTI
SANDRA CLARK
SANDRA CLAUSNITZER
SUSAN CLEMENTI
DAN COLBURN: Bee Swimming, J.V. Cross Country, Bee Track, Letterman.
LINDA COLE: Garconette Service Commissioner, Senate, Girls' League, Drill Team, Lettergirls, Ladies.
ROBERT COLEMAN: Bee Basketball Letterman, Varsity Basketball Letterman, Varsity Golf Letterman, Varsity Track Letterman, Eagles Scream, Lettermen's Club.
CATHERINE CORY: Red Cross.
PAT COSTELLO
BOB CRAMER: Commissioner of Elections and Qualifications, Commissioner of Self Government, Senate, Eagles Scream Staff.
JANET CROSBY: Choir Festival, Spring Show, Thespians, A.F.S., Concert Choir, Future Teachers of America.
SUSAN CROSS: Vendeurettes, G.A.A., Teen Troc.
LYNN CUMMINGS
RUSSELL CURTIS: Stage Crew, Football, Swimming.
HENRY CUTRONA: Emblem Committee, Eagles Scream Staff, Totem Staff, Sr. Breakfast Committee.
FRANK DAY: Bee Football, Varsity Swimming.
DORA DE KLERK

DENNY DENNISON: Varsity Swimming, Eagles Scream Staff, Print Production.
DENNIS DITTY: Eagles Scream Staff.
VICKI DOBBS: Kabanokas, Drill Team, Eagles Scream Staff, G.A.A.
MARCIA DOCKEN
DEBBY DORRELL: Garconette Treasurer, Commissioner of Public Relations, Drill Team, Homecoming Candidate, C.S.F., Ropegirl.
SHERYL DOYLE
KATHY DUKE: Counselors Office Helper before and after school.
BETH DUMAS: Spring Fashion Show, Hostess for Spring Show.
DEBORAH DUMOULIN: G.A.A., Vendeurettes, Teen Troc.
STEVE DUNLAP: Eagles Scream Staff, Senate, Student Dress and Grooming Committee.
PHIL EATON
ELLEN EGAN: Library Assistant.
PAUL ENGELUND: Totem Staff, Cross Country Attendant.
ANGIE ERCEG: Vendeurettes, C.S.F.
ALEX ERDELYI: Track.
PAM ERFKAMP: Thespians.
ANITA ERICKSON: Moshitamoi.
DORIS EUBEL: Vendeurettes, Ladies Secretary, Red Cross President, A.F.S. President, Leadership.
ROBYN FAIRE: Homecoming Princess, Senate, Commissioner of Productions, Assemblies, Queen of the Hobo Hobble.
CAROL FALLEUR: Vendeurettes, Ladies Vice President, Girls' Court Secretary, Teen Troc, Leadership.
CHRISTINE FARGO
ROBERT FELKER: Varsity Football Letterman, A-11 Class President, Bee Football Letterman, Bee Football Lineman of the Year, Football Co-Captain, Boys' League Vice President.
FLORENCE FERRI: Moshitamoi Secretary and President, Drill Team, Ropegirl, Leadership, Totem Staff, Class Sweater Committee.
CHARLES FESSLER
YVONNE FINLEY
PAM FISHER: Kabanokas, Senate, Girls' League, Drill Team, Big Sisters, A.F.S.
ELVIA FLEMISTER: G.A.A., Teen Troc Historian, Senior Breakfast Committee.
JOHN FRANKLIN: Key Club Treasurer, Varsity Baseball Letterman, Boys' League, Bee Basketball.
BONNIE FRASER: Vendeurette President and Treasurer, Lettergirl President, Ladies.
DONNA FRITZ
EMILY GABEL: Varsity Cheerleader, Moshitamoi Vice President, Associated Student Body Secretary, Homecoming Candidate, Lettergirls, Governor's Conference Delegate.
KRISTINE GAISFORD: Senate, Kabanoka—Girl of the Year, Drill Team Co-Captain, Associated Student Body Vice President, Head Ropegirl.
PEGGIE GALLAGHER
WALT GERRY
DREW GEHL: Bee, J.V. and Varsity Basketball, J.V. Tennis, Varsity Golf, Leadership, Boys' League, Letterman.
LYNN GIBSON: G.A.A.
CHARLES GRATZ: Stage Crew, Varsity Football.
TERRY GRUBBS: A Cappella Choir, Toy Drive, Finnian's Rainbow, Teen Troc.
JAVIER GUZMAN: Bee Football.
JANICE HAINES: Toy Drive, A.F.S., G.A.A.
KARIN HANSON: Garconette President and Secretary, Garconette of the Year, Bee Cheerleader, Homecoming Candidate, Ropegirl, Drill Team.
JILL HAUDENSCHILD
ALAN HAWKINS: Football, Baseball.
CATHY HAYMAKER: Drill Team, G.A.A., Senate.
RICHARD HAYNES
UDO HELFERICH: All League Cee Basketball, All League J.V. Baseball, Varsity Basketball, Letterman, Boys' Court Justice.
RAY HEYER: Stage Crew, Teen Troc.
PETE HIDAS: Varsity, Bee and Cee Track, Varsity, Bee and Cee Basketball, Eagle Knights, Sports Editor of the Eagles Scream, Boys' League, Letterman.
MAUREEN HILLE: Garconette Secretary, Lettergirl Treasurer, Totem Staff, Girls' League, Drill Team, Ropegirl.
EDDIE HOEDEMAKER: Eagles Scream Editor.
GERRY HOFFMAN: Totem Staff, Football, Basketball, Letterman.
SUSAN HOFFMAN: Senate, G.A.A., Teen Troc, Red Cross.
MICHAEL HOLLINS

DAN HOLST
RICHARD HORNER: Student Body Vice President, Squire President, Track, Cross Country, Mr. Irresistible 1965, Eagle Knight President.
SALLY HOSIE: Moshitamoi, Komohalean Class Girls' Vice President, Ladies Leadership, Commissioner of Productions, Girls' League.
JAY HOULE: Stage Production, Projection Crew.
WILLIAM INGRAM: Totem Staff, Boys Court, Senate, Key Club, Golf Team.
CAROL INVERNO
ANNABELLE IRWIN
NORBERT JAEGER
BRUCE JOHNSON
KATHY JOHNSON
MARGARET JOHNSON: Service Commissioner, Garconette Vice President, Drill Team, Big and Little Sisters, G.A.A.
VICKI JOHNSON: Kabanoka, Tennis Tournament-2nd Place.
SHIRLEY JORGENSON
CAROL JOSSELYN: Kabanoka, Drill Team Co-Captain, Girls' League, Senate, Girl of the Month, Leadership.
KATHY JUDD: Moshitamoi, Ladies, Vendeurette Vice President and Treasurer, Lettergirls, Drill Team, Komohalean Class Girls' Treasurer.
LYNNE KASPER: Girls Court.
CLAUDIA KAUFMANN: Moshitamoi of the Year, A.F.S. President and Founder, Drill Team, Commissioner of Social Activities, Totem Staff, May Day Princess.
CHUCK KELSO: Eagle Knights Vice President, B-12 Class President, Bee and Varsity Football Letterman, Bee and Varsity Track Letterman, Leadership, Overall Chairman for the Bunny Hop.
MIKE KENNEDY: Pep Club, Totem Staff, Eagles Scream Staff.
LESLIE KERR: Girls' League President, Moshitamoi, Drill Team Girl of the Year, A Cappella Vice President, Ladies Vice President, Ropegirl.
JARLINE KETOLA: Girls' Head Varsity Cheerleader, Kabanoka President, Homecoming Candidates, Ropegirl, Girls' League, Ladies.
BARBARA KINGLAND
KATHIE KIRKLAND: Red Cross, G.A.A., Senate.
BRUCE KNECHTEL
BOB KNOX: Cheaper by the Dozen.
TEDDY KNUDSON: Vendeurette, Red Cross Secretary, Girls' League, Lettergirls, Drill Team, G.A.A.
FRED KOEHLER: Head Varsity Cheerleader, Letterman, Senate, Concert Choir, A-11 Class Boys Vice President, Sweater Day Committee.
GEORGE KOMURA: Cee Basketball, Bee Basketball—All League, J.V. and Varsity Baseball, Letterman.
DANA KOSINSKI: Student Body President, Drill Team Captain, Ladies, Kabanoka Treasurer, A-11 Class Vice President, Eagles Scream Page Two Editor.
RALPH KUNCL: Boys' Court Chief Justice, Boys' League, Band, Track, C.S.F., Bank of America Award.
JACQUI LA MARR
TINA LA MON: Ropegirl, Spring Show, Eagles Scream Staff.
LARRY LANNING: Bee Basketball, J.V. Basketball, Bee Track, Radio Club.
PETER LAPARNE
LUCY LAWHORN
JOANN LESSA
CLYDE LUCAS
ALYNN LUESSEN: Boys' League President and Vice President, Sr. Board, Chairman of '65 Car Show, Commissioner of Athletics, Commissioner of Investigations, Senate.
STEVE LUNDQUIST
PAT LYMAN: Bee Football, Varsity Football, Bee Track, Senate.
LARRY LYNCH: Football, Senate.
GEORGE LYNE
DOUG MACKINTOSH
KAREN MAIS
MARY MALIN: Moshitamoi Secretary, Commissioner of Elections and Qualifications, Senate, B-12 Class Historian, Drill Team, Girls' League.
DANNY MANG: Bee and Varsity Football, Track, Letterman, Print Production.
JOHN E. MARSHALL
JOHN L. MARSHALL
LARRY MARTIN: Gymnastics, Tennis, Fire and Safety.
VERONICA MARTIN
SUSAN MASON
DONNA MAULDIN: G.A.A.
ANDY McADAMS

DON McDOUGALL: All League Varsity Tennis, J.V. Tennis, Key Club, Senate, Pep Club, Varsity Cheerleader.
SUE McLEAN: G.A.A., Lettergirls.
CECILIA MEJIA
BETSY MEREDITH: Garconettes, Drill Team, Garconette Service Commissioner, Sweater Day Committee, Sr. Breakfast Decorations Chairman.
JUNE MERRIUM: Vendeurette Vice President, Red Cross President, G.A.A., Concert Choir, Leadership, May Day.
NANCY MIGLIACCIO: Ropegirl.
DAVE MILES
PAULA MILLER: Red Cross President, Red Cross Girl of the Year, Vendeurette President, Vendeurette Girl of the Lear, Leadership, May Day.
MAUREEN MINTZ: G.A.A.
CLINT MITCHELL
LYNDA MITCHELL
MYRNA MOFFETT
CHRIS MONGE: Moshitamoi, Drill Team, Lettergirls, Komohalean Class Vice President.
KEITH MOORE
ANN MORGAN
PAM MORREALE: Kabanokas, Drill Team, Eagle Scream Staff.
HOWARD MORRIS
TOM MOSS
DAVID MULLINGS
REBECCA MUNIZ: Senate, Teen Troc, Pep Club.
CHRIS MUSHINSKI
GARY NAPIER: The Night of January 16th.
KATHY NEUMANN: A Cappella Choir, Red Cross, G.A.A., Big Sisters.
JANET NEWSWANGER: C.S.F., Red Cross, G.A.A.
CHRISTINE NORMINGTON: Student Body Secretary, Girls' League Vice President, Garconette Hobo Hobble Chairman, Ladies, Drill Team, Lettergirl Treasurer.
CARL OKE: Gymnastics.
CRAIG OLSON: Key Club.
PETE O'NEILL: Swimming, Letterman.
LORRAINE ONARATO: Garconettes.
JANICE OSTRANDER: Garconette Secretary and President, Drill Team, Lettergirls Vice President, Ladies, Girls' League, Senate.
DAISY PACHL
SUZANN PADILLA
SHERI PAINE: Totem Staff.
RICHARD PALMER
SALLY PARIS: Garconettes.
ROBERT PARKINS: Swimming.
GREG PERKINS: Cee and Bee Basketball, Tennis, Letterman, Varsity Tennis, Basketball Letterman.
CANDY PEROTTI: Sr. Breakfast Committee, Big Sisters, Spring Show, Fashion Show.
JOE PETAGNO: Art Production.
CINDY PETERS: Garconette Secretary and President, Garconette of the Year, Lettergirls, Girls' League, Drill Team, Ropegirl.
RANDY PFLUEGER: J.V. Basketball Letterman, Boys' League, J.V. Tennis, Varsity Basketball, Leadership, Eagle Knights.
LYNDA PHILLIPS: G.A.A., Teen Troc.
PAUL PHILLIPS: Bee Cross Country Letterman, Varsity Football, Letterman, Gymnastics Letterman, Boys' Court.
FRANK PIZZO
DIANE PONTI: Varsity Cheerleader, Drill Team, Girls' Court Chief Justice, Lettergirls, G.A.A. Cheerleader, Senate.
ANN PRICE
STEVE PRIDEAUX
SANDY QUAN: Kabanoka Vice President, Lettergirls, Girls' League, G.A.A. Songleader, Varsity Cheerleader, Ropegirl.
CLIFFORD RAMERIZ: Senate, Teen Troc, Boys' Court, Sr. Board, Committee of Finance, Boys' League Wrestling Assembly.
ROBERT RAPIER
LIS RASMUSSEN: C.S.F., Red Cross, G.A.A., Big Sisters, Toy Drive, Sr. Breakfast Committee.
HEIDI REID: G.A.A., Senate, Teen Troc, Big and Little Sisters.
PHIL REMICK: Cross Country, Senate.
GREG REYNOLDS
CHANID RICHARDS
CANDY RICHTER
PAUL RICKS: Eagle Knights, Komohalean Class President, C.S.F. Treasurer, J.V. and Varsity Basketball Letterman, Commissioner of Publicity.
DON RIGGIO: Eagle Knights, J.V. and Varsity Basketball Letterman, J.V. and Varsity Baseball, B-12 Vice President, Letterman, Eagles Scream Staff.
DAVE RINGLEBERG: Stage Production Manager.
CHRIS RITTERRATH
BRENDA RIVERS: Garconette Vice President, Girls' League, Senate, Lettergirls, Komohalean Sweater Day Committee, G.A.A.
SANDY ROBERTSON: Vendeurettes.
ELAINE ROBINSON: A.F.S., Fall Play, Thespians, Finnian's Rainbow, F.T.A.
SANDRA ROOK: Lettergirls, G.A.A., C.S.F., Lettergirl of the Year, Art Production Secretary.
RUSSELL ROY: Boys' League, Senate, Teen Troc, Pep Club.
ROSEMARIE RUBERTONE: Lettergirls, G.A.A. Bowling Manager, Red Cross, Senate.
KATHLEEN RUDOLPH
RICHARD SAENZ: Bee Football Letterman, Varsity Football Letterman, Varsity Baseball Letterman, J.V. Baseball Letterman, Bee Track Letterman, Cee Track Letterman.

HANK SANDS: Varsity Track, Senate, Boys' League.
LINDA SAPIRO: Commissioner of Public Relations, Senate, Drill Team, Eagles Scream Staff, Leadership, Lettergirls.
JANICE SCOTT
JUDY SCOTT: Senate, Toy Drive, G.A.A.
SHARALYN SCROGGIN
ROY SENIOR
GEORGE SERRUTA: Cee Basketball Letterman, J.V. Tennis Letterman, Bee Basketball Letterman, Varsity Tennis Letterman, J.V. Basketball Letterman, Senate.
RORY SHAFER: Varsity Football.
LEE SHERMAN: Eagle Knights, Squire Vice President, Varsity, Bee and Cee Track, Letterman, Bee Football Letterman.
FRANK SIMPKINS
DANNY SMITH
MICHAEL SMITH
ROBIN SNOW
TERRI SORENSON: Homecoming Princess, Ropegirl, Senate.
CAROLA SPECK: Moshitamoi Vice President, Totem Staff, G.A.A., Drill Team, Senate, Toy Drive.
KAREN SPECK: Toy Drive, Drill Team, Senate, G.A.A,. Red Cross.
DAVE SPENCER: J.V. Tennis, Bee Basketball, J.V. Basketball, C.S.F., Pep Club.
JANELLE SPEROW: Kabanokas, Sr. Play, Thespians, Girl of the Month, Drill Team, Senate.
LYNN SPORRER
MICHAEL SPURGEON: Bee and Varsity Football, Track, Baseball.
LAYNE STARAL: Girls' State Representative, Ladies President, Senator of the Year, Eagles Scream Staff, Totem Staff, Inter-Club Council.
PAT STEPHENSON: Vendeurette Chaplain, Ladies, Drill Team, C.S.F. Life Member, Red Cross Secretary and Girl of the Year, Lettergirls.
BONNIE STEVENS
PATRICIA STEVENS: Homecoming Princess, Kabanoka Treasurer, Ladies Historian, Drill Team, Lettergirls, Girls' League.
JAMES STROMAN: Choir, Tennis Letterman, Future Teachers Club Vice President, Finnian's Rainbow, Concert Choir, Senate.
MIKE SUDLOW: Varsity Cheerleader, A-11 Class Treasurer, C.S.F., Komohalean Class Treasurer, A-12 Associate Boys' Justice, Senate.
GORDON SUNDBERG: Choir.
LENORE SUTHERLAND
CYNTHIA SWEAZEY
JEANENE TARVER
DENISE TAYLOR: Girls' League Vice President, Garconettes, Boys' League Secretary, Senate Secretary, Commissioner of Self Government.
JAMES TESSMAN
FIONA THOMPSON: G.A.A., Concert Choir, Red Cross, May Day.
BRUCE TILDEN
GREG TILLOTSON: J.V. Tennis.
LYNN TREWELLA: Komohalean Class Treasurer, Lettergirl President, Kabanoka Treasurer, Ropegirl, Drill Team, Girls' League.
GEORGE TURNBULL
RAYMOND TYNDALL
JOHN VANELLI
KAREN VERDEKEL
ANDREW VINCIONI
LYNN VOLHEIM: Lettergirls, Drill Team, Teen Troc Secretary, G.A.A., Red Cross.
CHRIS WAIAN: Bee and Cee Track, Bee Football—All League, Eagle Knights, Squire President, Student Body Vice President, Commissioner of Elections and Qualifications.
JUDI WALKER: Kabanoka Vice President, Bee Cheerleader, Ladies, Ropegirl, Toy Drive Chairman.
TIM WALLACE
JACKIE WARME: Garconettes, Ladies, Girls' Court, Toy Drive, Candy Sale, G.A.A. Golf Manager.
STEVE WARREN: Commissioner of Finance, Commissioner of Fire and Safety.
TIM WATERS: Varsity Tennis Letterman, Varsity Cheerleader, Cavaliers, C.S.F., Senate, Senior C.S.F. Quizdown Team.
BONNY WEBER: Totem Editor, Kabanokas, Drill Team, Leadership, Girls' League, Ladies.
LEE WESTFALL
JACKIE WHISENHUNT: G.A.A., Teen Troc, Senior Breakfast Committee.
CHERI WHITE: Senior Breakfast Committee.
JOHN WHITESIDE
LARRY WHITTEMORE
MARILYN WILKINGS: Ladies President, A-12 Class Historian, Drill Team, Garconette Service Commissioner, Lettergirls Secretary, Commissioner of Social Activities.
DIANE WILLIAMS: Garconettes, G.A.A., Lettergirls Vice President, Class Name Committee, Hobo Hobble Committee Chairman.
ERIC WILLIAMS
DORA WONG: Garconettes, Teen Troc Vice President, G.A.A., Senior Breakfast Committee.
RON WONG
LINDA YORTON: C.S.F. Life Member, Ladies, Home Economics Award, Red Cross, Senate.
RICK WRIGHT
ROBIN ZEBLEY: Ladies, Choir, Vendeurettes.

SWEATER DAY — OCTOBER 15, 1965

566

KOMOHALEAN YELL

KOMOHALEANS...

Komohaleans, Komohaleans,
of summer '66
With color bright of coral
and matched with charcoal gray
This class of summer '66
Will lead the golden way
Each door will open far and wide
with opportunity
And we will leave behind our name
for all eternity.
Komohaleans, Komohaleans, of summer '66.

CLASS SONG

(to the tune of GREENSLEEVES)

Class of summer '66
And Komohaleans is our name
When we have left the school behind
Our title will remain
Coral and deep charcoal gray
against a cloudless sky
Though other classes come and go
our name will never die
Amidst the fury of our years
the school is first in mind
And on our way we think
of things that we will leave behind
Eagle Rock — its symbol wise
Will guide us on our paths
And as years pass
We will recall our mighty summer class.

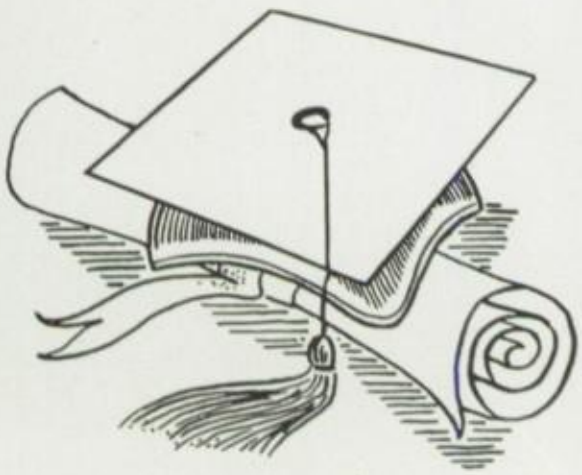

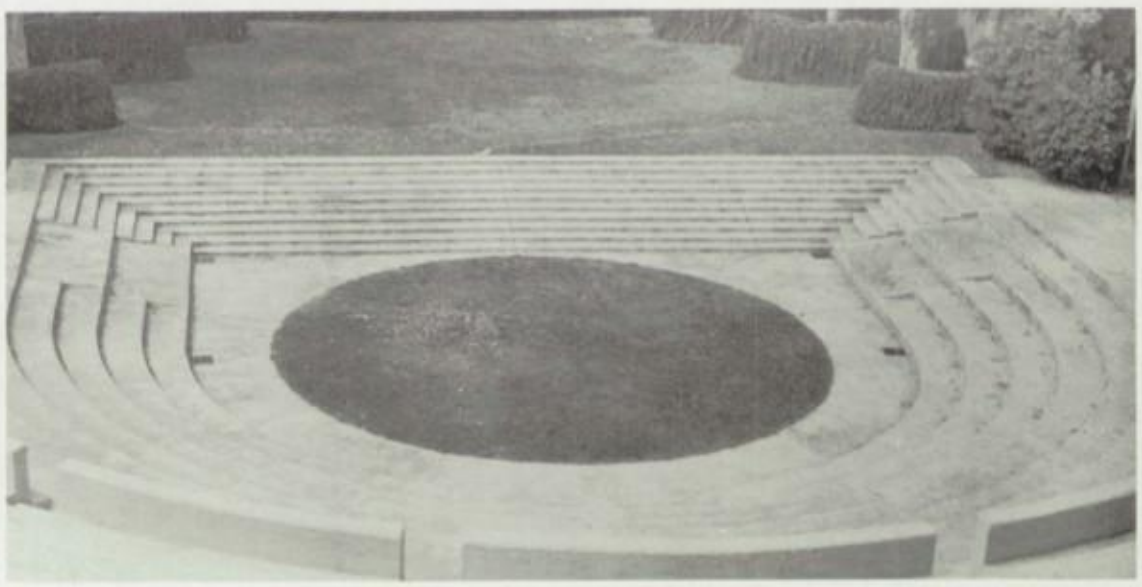

Vesurians

W 67

JACK ADAMS

GEORGE ALESSI

MARY ANGIULI

KRIS BACKLUND

KENNY BAKER

BOB BARRERAS

DON BENICHE

CAROLYN BENVAU

CAROL BIRCK

MIKE BOGOJE

ARLYNN BRANSON

KAREN BRISCOE

PHYLLIS CARUSO

PAUL CHANG

KATHLEEN CHINN

VAL CHOE

ORMAN CLARK

DENNIS COLBURN

CHRIS COLLINS

JUDI CROCKER

WAYNE CROWDER

MIKE DIANO

KEN DICKERSON

DONNA DiGREGORIO

JOETTE DOMACHOWSKI

CHRIS ESQUEVIN

JUDI EWING

SUSAN FERRANTE

CHRIS FLORIAN

CHRIS FOSTER

DOUG GARRISON

PETE GRAVINO

SANDY GRAY

ED GUZMAN

MARY GUZMAN

GWYNN GRIMES

LYNN GRIMES

LAUREEN HAAS

VICKI HATHAWAY

BONNIE HENRYSON

JONNY HOWARD

LOIS HOWARD

CAROLYN HOWE

PAT JACKLIN

TOM KANE

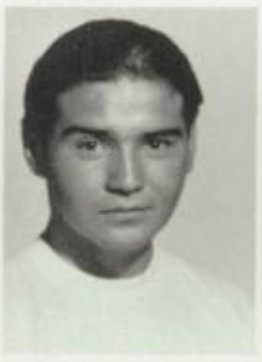
BOB KELLY

CHRIS LAURITZEN

MARLA LIGHT

JIM LINWOOD

VIRGINIA LOMEN

LAURIE LOOMIS

LAURA LUTHER

RON MACIAS

DICK MARKOTA

DALE MATSON

VICTOR MAYORAL

GARY McDONOUGH

BILL MOSCATO

ERNEST MUELLER

BERNARD NAVARO

BRUCE NEWBY

KATHY OLSON

SHIRLEY ORMSTON

JOHN ORR

DEDEE PARENTEAU

LARRY PATENAUDE

RON PITHART

JERRY POCKLINGTON

REESE PRATT

EDDIE RADFORD

PHIL RAYCRAFT

WILLIAM REAVES

MARGARET RENISON

PAM RICHARDSON

KATHY ROBBINS

SUE RULE

JUDI SANDER

PAULA SAVUTE

HEATHER SCARRATT

GARY SCHNEIDER

MIKE SEARLES

COURTNEY SHAW

JEANNE STEPHENSON

EUGENIA STREMLER

NANCY TAYLOR

SAL TERMINE

BRUCE TIDWELL

KATE TONER

ANDREA WAUGAMAN

KEITH WEBER

CHARLOTTE WEEMS

EDWARD WELLER

MIKE WHITE

THAD RILEY

LAURA WILSON

CINDY WEST

PETE ZAMPELLI

FR

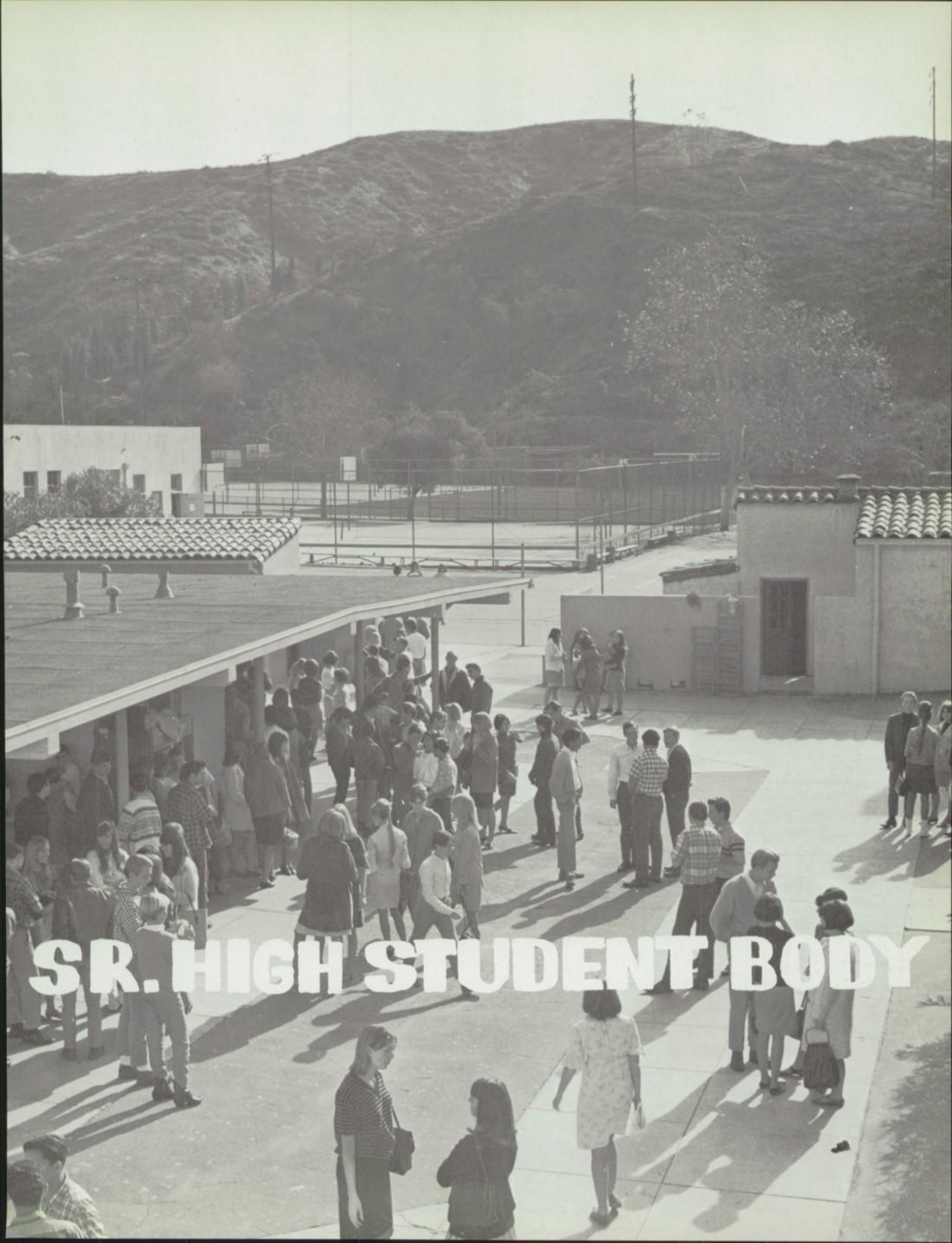

SR. HIGH STUDENT BODY

A-11

R. ANDERSON
L. ANDREWS
B. AGUILAR
C. ARNOLD
R. ARVIZU
K. AULTZ
L. BAIRD
D. BARNES
M. BARNETT

E. BELTRAN
N. BENJAMIN
J. BERGDAHL
P. BIRKHOFER
T. BLAKE
S. BOLDT
P. BOOTH
G. BOSTIC
S. BOVI
J. BOYKO

M. BREES
K. BRIGHT
K. BUA
P. BURNSIDE
J. BUTLER
C. CAIN
D. CAMPBELL
L. CANTERO
P. CARPENTER
K. CARRUTH

V. CASANO
S. CHAPMAN
D. CHESSUM
D. CHUNG
M. CLARK
B. CLINE
M. COGHILL
J. COIA
S. COLLIER
T. COLLINS

B. COMER
L. CONTRERAS
C. COOK
K. COONLEY
C. CORTESE
D. COSLEY
J. COSLEY
D. COUPAR
K. CROWDER
C. CRUTCHER

M. CUSICK
T. DAHL
D. D'ANDREA
C. DARAKIY
G. DARK
J. DAVIS
S. DEFRANCESCO
J. DEKLERK
D. DELAO
J. DILIETO

B. DENARDO
E. DENTON
M. DELLER
E. DENTON
J. DERIS
P. DESOTO
D. DICKENS
M. DIELMAN
D. DINIUS
J. DISSETTE

T. DITTY
J. DOLL
D. D'ORAZI
M. DUFFY
D. DUNCAN
D. DUNLAP
N. ECKERLE
S. EHRING
D. ELLIOTT
B. ELVRUM

B. FARLEY
N. FARR
B. FARRIS
N. FARMER
D. FARNHAM
K. FENLEY
R. FERRARO
A. FISHER
M. FLINT
D. FLORES

J. FOEGEN
J. FORAN
B. FORD
S. FORD
J. FORGEY
T. FORTIN
D. FREG
D. FRENCH
G. FRIAR
T. FRIEDMAN

J. FULTS
L. GARCIA
L. GEANT
M. GEHL
M. GIARDINA
B. GIBBS
C. GIBSON
N. GIAIMO
B. GOLAMBIEWSKI
S. GOODSELL

G. GRAY
J. GREEN
E. GUZMAN
J. HADEN
P. HARRIS
J. HATFIELD
B. HAVILAND
L. HEINEMAN
L. HEMPHILL
B. HENDERSON

J. HICHORIAN
W. HILTON
S. HOLETS
L. HOPKINS
T. HORNE
K. HOUGHTON
T. HOUK
G. HOWE
J. HOWES
M. HUGGINS

B. HUMPHREY
P. JACKSON
T. JEFFCOAT
M. JOHNSON
M. JONES
R. JONES
G. JORGENSON
A. KALK
D. KELLER
T. KELLY

A. KERSWELL
J. KETOLA
C. KING
A. KNACKSTEDT
G. KOLISH
J. KOOLE
P. KOVACK
R. LAFLEUR
K. LAMB
G. LARES

F. LAURIDSEN
M. LAWSON
C. LAWTON
C. LAWYER
C. LEE
S. LEE
G. LICHLYTER
J. LIVESAY
B. LOFGREN
L. LOWRY

G. LUCAS
R. MALCOLM
E. MARSH
J. MATHERLY
J. MARTIN
S. MARTIN
B. MARTINEZ
C. MAXON
N. McCLURE
K. McFALL

J. McKINLEY
S. McMENAMIN
H. MEBIVS
M. MELENDEZ
B. MESSNER
E. MEZA
R. MILLER
B. MIGUES
C. MILO
B. MOFFITT

R. MOLZ
S. MORALES
S. MORGAN
S. MOREY
J. MORRIS
A. MORSE
J. MULLEN
D. MULLINGS
B. MUSHINSKI
F. NARDULLI

S. NELSON
S. NELSON
E. NAVAREZ
G. NEWTON
V. NICHOLL
R. NIELSON
M. NILSEN
V. NOBLE
M. NOEL
S. OCHOA

T. PADDON
V. PAGLIASGOTTI
R. PALMER
J. PANCOAST
M. PAYNE
R. PEREIDA
P. PERICH
P. PERRY
B. PETERMAN
D. PETERS

S. PETITT
J. PICKETT
W. PLATZ
R. POWELL
D. RASMUSSEN
G. RASMUSSEN
P. ROY
P. REED
S. REVLING
S. RIDGEWAY

K. ROBERTS
P. ROBERTS
L. ROSAS
M. RUDDELL
B. RUDOLPH
S. RUNYON
S. RUSSELL
G. SALZBERG
S. SANCHEZ
C. SAND

T. SANDERSON
C. SANFORD
P. SCHEMBARI
G. SCHERR
K. SPITZER
L. SCHLOROFF
J. SCHNEIDER
N. SCHWAM
D. SCOTT
J. SCOTT

R. SENTER
L. SHARDLOW
P. SHAW
M. SHEA
M. SHEPHERD
C. SHERMAN
R. SHIPPS
R. SIKORA
J. SKINNER
R. SMITH

S. SMITH
M. SNYDER
T. SNYDER
W. SOLONINKA
L. SORENSEN
S. SOULE
M. STECH
M. STEINECKER
D. STEWART
D. STONE

C. STURGEON
K. SUCKIEL
P. SULLIVAN
P. SURRY
P. SWAIN
S. SWAYNE
J. TARVER
D. OHANNESIAN
J. TIERNAN
M. TORTAT

B. TRIM
L. TRINIDAD
J. VANALSTINE
T. VANDERVEER
L. VANZANDT
R. VILLANUEVA
C. WADSWORTH
S. WALKOSZ
M. WARD
B. WERLING

L. WERNER
S. WHITE
D. WILLIAMSON
M. WEATHERHEAD
L. WILLIAMS
J. YELINEK

J. ABATTO
J. ABERNATHY
C. ADAMS

C. ADAMS
S. ALVAREZ
R. ANDAL
R. ANDERSON
J. ANZURES
I. BAKER
K. BARNES
B. BERGERON
I. BOYKO
C. BRISCOE

P. BRITT
P. BSTANDIG
W. CABLE
D. CALDERONE
P. CARLSON
M. CICOGNA
S. COLE
G. COLLIER
J. CORDOVA
D. COWLEY

T. DENARDO
J. DESKIN
J. DON
E. DUNN
D. FELLER
K. FINK
J. FREELS
C. GARCIA
F. GELBMAN
A. GONZALEZ

C. GUAYANTE
D. GUNN
V. HARRIS
R. HERNANDEZ
D. HERRING
M. HORNE
E. HUERTA
J. JACKLIN
C. JOHNSON
D. JUNEAU

D. KEARY
J. KELSO
T. KENNY
V. KRAUSE
B. LAVOIRE
G. LEVARIO
T. LONG
R. LOWTHORP
D. MACKAY
L. MACK

R. MALDANADO
M. MANCUSO
D. MANDELL
B. MARTIN
L. MARTINEZ
L. MAYER
M. MAYNARD
D. McCARTER
B. McGILLIVRAY
S. MENGEL

J. MILLER
D. MORENO
G. MORRISSAY
M. NERI
C. NEWBY
P. NORTON
J. PARKINS
S. PHILLIPS
S. PHILLIPS
M. POOL

G. PUSEY
B. RAMOS
S. ROY
G. SALERNO
R. SAXON
S. SCHWAM
D. SCHWARS
G. SHRODE
K. SLIGHT
T. SMITH

April

J. STEWART
A. SULLIVAN
B. TABERY
L. TANTEE
M. THORPE
M. VALDEZ
C. WALLER
D. WALLER
S. WATSON
R. WELCH

C. WEVANDT
M. WILLIAMS
A. WILSON
C. YOUNG
K. AOKI
I. BAKER
T. BENNETT
D. CARBAUGH
R. CODY
D. COX

E. HERRERA
G. MUNHALL

B. ADAMS
D. ANDRICK
L. AGUILAR
B. ARGANBRIGHT
L. AVIGNONE
A. AULENTA
L. AUSTIN

S. BARBA
R. BARNDOLLAR
D. BATES
L. BEAUFAIT
L. BLACKBORN
K. BLACKWELL
D. BOGOJE
A. BOISE
D. BOOTH
M. BOSWELL

J. BOWEN
S. BOWERS
A. BRADLEY
B. BRAMLETT
J. BRODERICK
D. BROWN
P. BRUDER
L. BURRIS
H. BYRNE
M. CALL

G. CAMPBELL
D. CARRIGER
C. CARRIZOSA
D. COSTELLO
A. CATANIA
J. CERUTTI
M. CHANG
K. CHAPEL
G. CHESSUM
P. CHIERICHETTI

M. CHRIST
R. CLARK
S. CLARK
T. CLARK
B. CLINGAN
R. COLEMAN
P. COLLINS
R. CONTI
C. COOK
D. COSTA

S. CONSTANTINO
W. CRANE
L. CRUZ
L. DANCY
I. DAVERN
N. DAVINO
D. DAVIS
K. DAVIS
R. DAVIS
S. DEFRANCESCO

J. DIAZ
T. DIBBS
L. DIMASI
M. DOBBS
P. DOBBS
G. DOHERTY
K. DONALDSON
J. DOOLAN
L. DORR
D. DOSS

O. EGESKOV
L. ESCOTO
J. FARBER
K. FARGO
M. FINK
W. FLANDERS
M. FUENTES
M. FULTS
G. GARCIA
M. GARCIA

C. GERARDO
P. GIBSON
M. GILMAN
G. GOMEZ
J. GREENHALGH
L. GRILL
R. GUAYANTE
C. GULLIN
C. GUTTMAH
A. HAGAIRS

G. HALL
D. HALSEY
G. HANSON
B. HARGRAVE
M. HARRINGTON
V. HARTLEY
K. HASTINGS
K. HAWK
D. HAWKINS
M. HELTON

M. HEMPHILL
B. HENLEY
J. HERLING
T. HERNANDEZ
L. HESS
R. HESS
W. HEWITT
W. HOFSTAD
B. HOGAN
J. HOGAN

J. HORSTMAN
K. HOSTETTER
S. HOWE
R. HUNT
R. HUNTER
S. HUSTON
J. HUTCHINS
T. IMPLIAZZO
L. INVERNO
D. JACKSON

J. JACKSON
B. JAMGOTCHIAN
K. JONES
P. JUDD
R. JUUL
G. KAILEY
M. KEARL
S. KLAPPER
M. KNIGHT
K. KNUDSEN

A. KNUDSON
J. KOEHLER
E. KRUMAL
C. KSYCINSKI
J. KUBELA
K. LADRA
G. LAFLEUR
J. LAMON
E. LAMSON
C. LANGLEY

S. LANNING
E. LAZALDE
J. LAZARONI
C. LEA
J. LEAR
J. LEITCH
N. LEONARD
M. LICHLYTER
A. LOBB
D. LOPEZ

G. LOPEZ
G. LOVEJOY
K. LUCAS
M. LYNCH
R. MACDONAUGH
T. McCARRON
J. McCULLUM
S. McGOWAN
M. McKINNEY
C. McLEAN

T. MAARUP
L. MACEDO
S. MACHNICKI
R. MAIS
K. MANHEIMER
B. MARKEL
P. MARSH
J. MARTIN
J. MARTIN
L. MARTIN

M. MARTIN
J. MATHERLY
J. MAULDIN
T. MAZEIKA
M. McCLOUD
T. McMEEKIN
R. MECCIH
P. MEDINA
B. MEISSNER
F. MENDOZA

L. MEREDITH
D. MESSNER
C. MIKOVIC
P. MILLER
S. MILLER
D. MITSCH
D. MONTGOMERY
A. MOORE
R. MOORE
S. MORGAN

N. MORRIS
A. NOGALES
L. ODELL
M. OGG
R. ONORATO
R. ONORATO
J. ORTIZ
C. OWENS
L. OWENS
J. PADILLA

M. PADILLA
E. PAGE
C. PARMA
K. PELHAM
S. PELHAM
P. PERCIVAL
S. PERKINS
S. PERLA
B. PERRY
R. PETERSON

S. PIFELO
C. PLAZOLA
C. PLAZOLA
D. POWELLE
R. PRATT
G. PRUIT
K. QUIRE
Y. RAMIREZ
Y. RAMIREZ
R. RAMOS

R. RAPA
H. RAYCRAFT
M. RECTOR
G. REEVES
M. RHODES
C. RICKS
K. RINGELBERG
B. RODRIGUEZ
G. ROJAS
J. ROSS

B. ROYER
P. RUIZ
R. SAENZ
M. SAUNDERS
B. SCANTLIN
M. SCHENEWACK
D. SCHENKENBERG
A. SCHIAVETTO
L. SHILLING
L. SCHLORFF

E. SCHMIDT
D. SCHWARL
E. SELLITTA
M. SENTER
J. SEYMOUR
R. SHERRICK
J. SHERWOOD
A. SHERWYN
R. SHOOP
S. SILVER

S. SIMONS
S. SIMPKINS
G. SINGLETARY
M. SMILEY
D. SMITH
S. SMITH
L. SPECK
V. SPECK
B. SPENCER
A. SQUILLANTE

R. STASSINOS
H. STEINECKER
B. STEPHENSON
M. STEWART
R. STRAFFORD
L. STROMAN
T. SUDLOW
D. SULLENDER
K. SURRY
M. SUTHERLAND

R. SZU-TU
B. TAYLOR
J. TAYLOR
K. TESSMAN
P. THIELEN
J. THOMPSON
S. THREADGOLD
C. TODD
G. TORRES
R. TOSTADO

P. TREVOR
R. TROTTER
H. TUCKER
R. TURNER
M. UGARTE
M. VALDIVIA
T. VANALSTINE
E. VONBERGEN
L. VANBUSKIRK
J. VAUGHN

G. VAWTER
J. VILLANUEVA
D. VINCENT
W. VOLHEIM
C. WAGNER
B. WALKOSZ
C. WAMMACK
C. WAMMACK
F. WARD
K. WARHOL

D. WEEKS
T. WILEY
C. WILLIAMS
D. WILLIAMS
G. WILLIAMS
K. WILLIAMS
M. WILLIAMS
B. WILLSON
L. WILSON
D. WISDON

C. WISE
W. WOODSON
V. WOODWORTH
G. WRIGHT
J. WULF
R. YORTON
J. YOUNG
B-10
V. ANDERSON
D. ARROWOOD

E. BENICHE
S. BIMSON
R. BLALOCK
N. BORZAGE
P. BRADY
D. BRISCOE
J. CHAIN
B. COLE
S. COLOMBO
D. COOK

L. CORWIN
C. CRAIG
D. CROWDER
R. DIBACCO
G. DUNN
M. FERRANTE
L. FITZGERALD
D. GARDETTO
C. GARDNER
A. GASSEN

B. GOSHAY
R. GRAY
D. GUTHRIE
T. HAILE
J. HELMAN
D. HICKS
K. HIRFF
S. HISI
J. HIXSON
C. HOLSAPPLE

H. HOLST
T. HUDGINS
D. JACOBSEN
J. JARDINE
L. JOHNSON
D. KELSO
J. KEREKFFY
M. KOCHER
L. LAPACK
M. LAWTON

R. LAWYER
M. LEFEVER
A. LISOWSUL
R. LIZARRAGA
C. LOWTHORP
F. LUNN
J. MCDEORMON
V. MCFADDEN
C. MCGOWAN
G. MARTINEZ

E. MAUNA
D. MOORE
D. MYERS
C. NAVARRO
R. NEVAREZ
D. NEWSWANGER
K. NIELSEN
C. NORDULLI
C. NORTHROP
S. OGRADOVICH

E. ORTEGA
N. ORTIZ
P. PERAZZO
S. PETERSON
H. RAE
B. RAMOS
D. REED
P. REGLER
B. RINIKER
B. RIVERS

B. RODRIGUEZ
E. ROYER
K. RUIZ
B. SCHOONOVER
B. SCURTO
R. SENIOR
B. SERING
B. SHARPLIN
R. SHOEMAKER
K. SLIGHT

R. SMITH
M. SMYTH
M. SOLHEIM
D. SPENCER
G. SPEROW
R. STEINER
D. STERLING
J. ST. GEORGE
D. SURBER
J. SWEAZEY

B. TANIDY
J. TARTAGLIA
C. TASAKA
L. TAYLOR
P. TAYLOR
J. TOMLIN
J. VANBORKUM
D. VANEGAS
V. VAUGHAN
S. VILLEGAS

S. WAHL
C. WALLACE
K. WELCH
S. WHITE
B. WRONA
J. WILLIAMSON
R. WILSON
R. XANTHULL

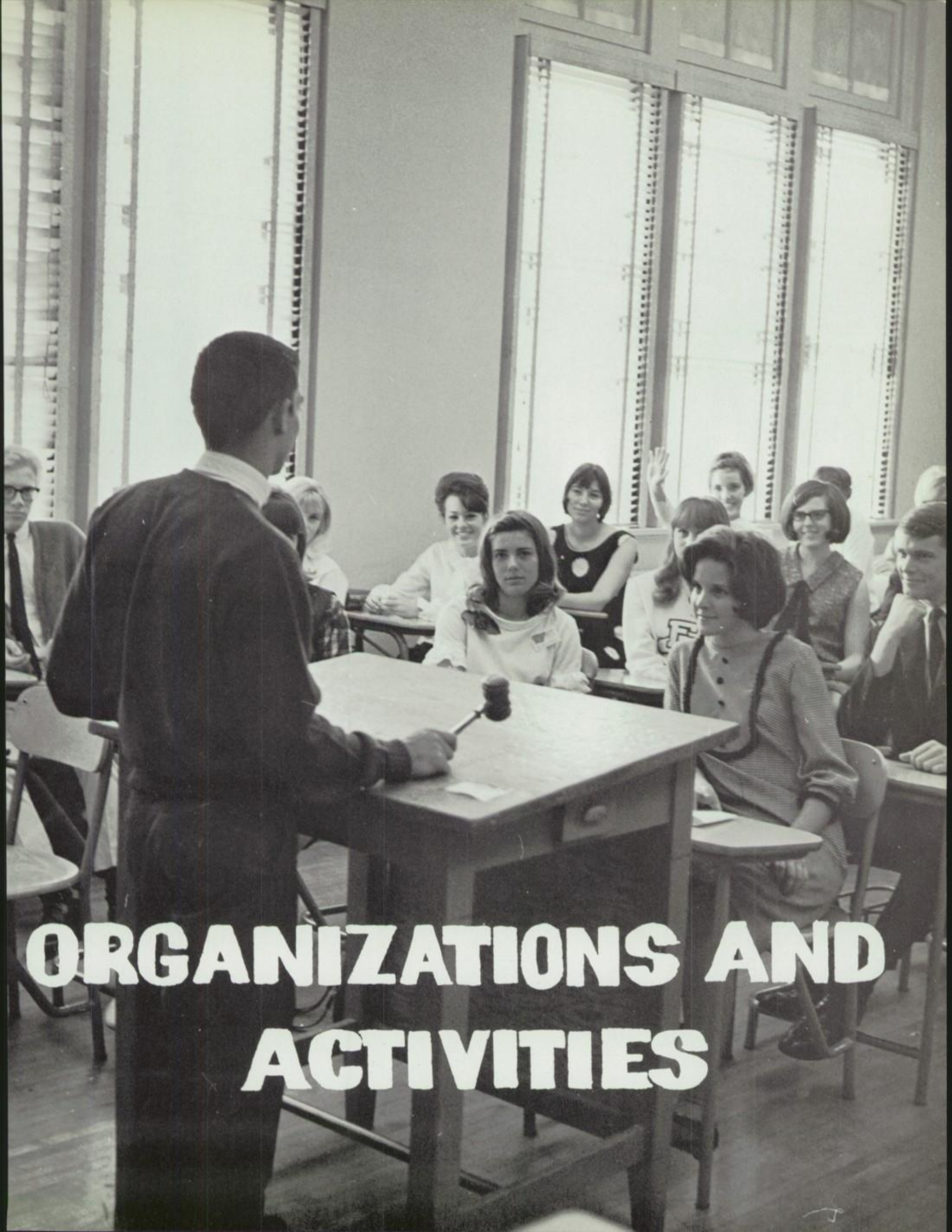

ORGANIZATIONS AND ACTIVITIES

TOM MATHESON
President

CHRIS WAIAN
Vice President

CHRIS NORMINGTON
Secretary

A.S.B. OFFICERS

KRIS GAISFORD
Vice President

EMILY GABEL
Secretary

DANA KOSINSKI
President

FALL LEADERSHIP

Row 1: Chris Normington, Tom Matheson, Chris Waian. Row 2: Sally Hosie, Lynn Morocco, Susette Del Monaco, Robyn Faire, Denise Taylor, Claudie Kaufmann, Marilyn Wilkings, Kris Gaisford, George Alessi, Jack Ketola. Row 3: Chuck Kelso, Cindy Peters, Linda Sapiro, Linda Swanson, Linda Stevens, Shirley Byrd, June Merriam, Carol Falleur, Bob Cramer, Bonnie Fraser. Row 4: Bill Moffitt, Andy Klinck, Paul Ricks, Emmy Gabel, Gaylon McSmith, Joleen Bua, Carol Josselyn, Barbara Norris.

SPRING LEADERSHIP

Row 1: Emmy Gabel, Dana Kosinski, Kris Gaisford. Row 2: Bonny Weber, Sandy Quan, Gretchen Hanson, Dick Sherrick, Jack Ketola, Terry Friedman, Janice Ostrander, Denise Taylor, Paula Miller, Marilyn Wilkings, Sally Hosie. Row 3: Drew Gehl, Paul Chang, Rick Dark, Flo Ferri, Jarline Ketola, Margaret Johnson, Linda Sapiro, Mari Malin, Bonnie Fraser, Doris Eubel. Row 4: Chris Waian, Richard Horner, Paul Ricks, Randy Pflueger, Tom Mazeika, Steve Warren, Chris Normington, Claudia Kaufmann, Leslie Kerr, John Cosley.

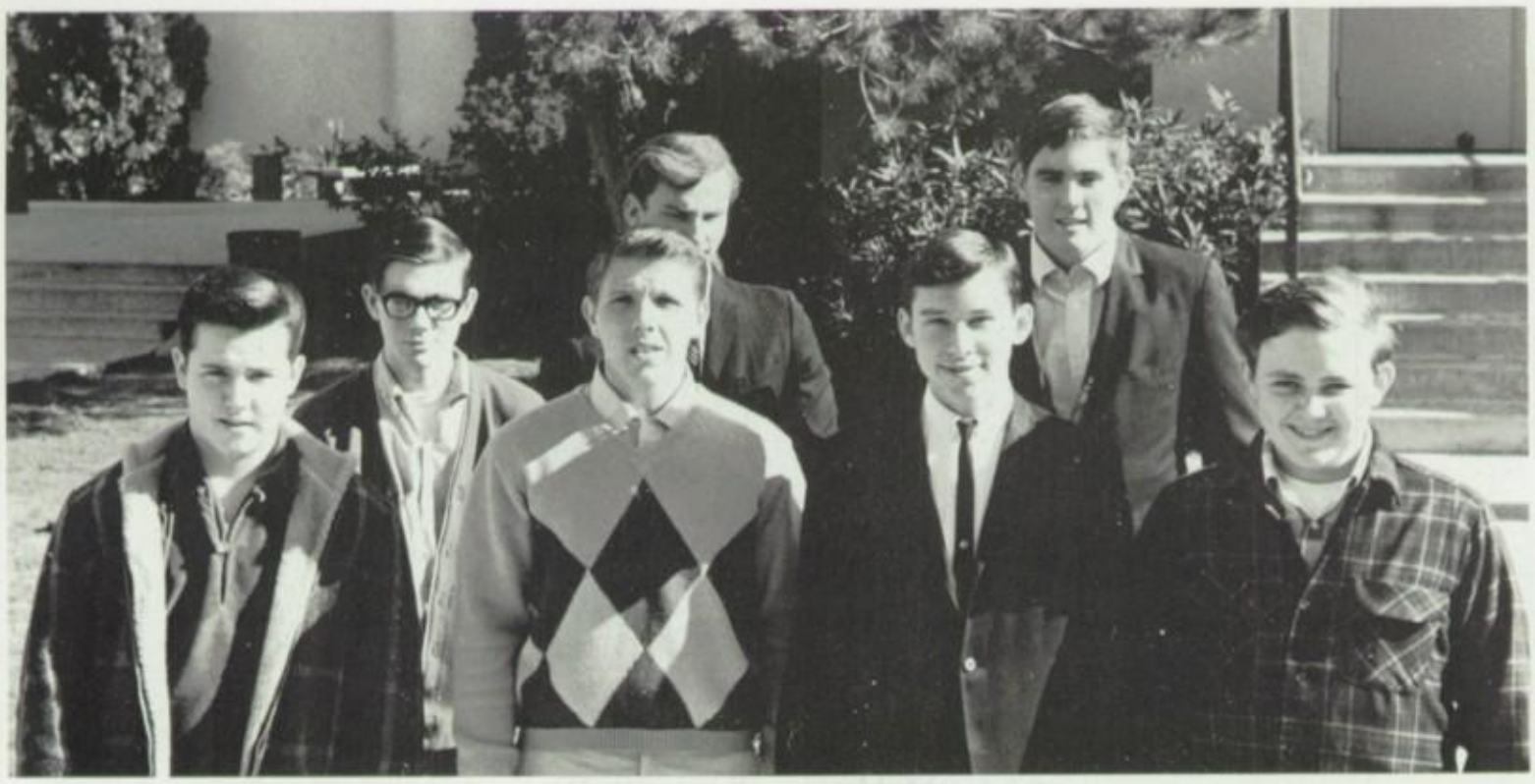

SENIOR BOYS' COURT

Row 1: Jeff Bowen, Udo Helferich, Ralph Kuncl, Chris Gullin. Row 2: Chris Lawton, Dennis Rasmussen, Bill Ingram.

SENIOR GIRLS' COURT

Diane Ponti, Susan Soule, Margaret Thorpe, Margitta Steinecker, Susette Del Monaco, Lyn Kasper, Janet Johnson, Andrea Waugaman, Beatrice Hogan.

FALL SENATE

Row 1: Teri Sorenson, Jim Greenhaulgh, Barry Taylor, Chris Waian, Denise Taylor, Nancy Leonard, Pam Fisher, Teeny Backlund. Row 2: Bob McDonaugh, Steve Morgan, Marilyn Ogg, Barbara Perry, Betty Jamogotchian, Sally Hosie, Shelly Schwam, Bob Cramer, Bob Migues. Row 3: Rickey Burell, Cindy Peters, Marilyn Wilkings, Donna Halsey, Nancy Eckerle, Carola Speck, Linda Cole, RoseMarie Rubertone. Row 4: Maryellen Melli, Layne Staral, Emily Gabel, Barbara Norris, Francie Lauridsen, Paul Ricks, Russell Roy.

SPRING SENATE

Row 1: Kris Gaisford, Emily Gabel. Row 2: Irene Baker, Barry Taylor, Judy Kane, Teri Grur, Betty Jamgotchian, Gretchen Hanson, Sandy Quan, Dick Sherrick, Denise Taylor, Jack Ketola. ow 3: Cheryl Wammack, Terry Friedman, Gary Friar, Betty Wilson, Laurie O'dell, Leslie Shardlow, Susan Swayne, Fern Gellvmen. Row 4: Tim Waters, Marcia Jones, Kathy Bua, Jan Parkins, Sally Hosie, Bob Ford, Pattie Sullivan, Barbie Lofgren. Row 5: Dave D'Orazi, Brenda Rivers, Cathy Haymaker, Kathy Robbins, Lauri Loomis, Mari Malin, Steve Dunlap, Faith Ann Arnold, Bob Schoonover. Row 6: Bill Ingram, Don McDougall, Margaret Johnson, Scott Lee, Lois Howard, Bob Cramer, Chris Normington, Terry Paddon, Leonard Di Masi.

FALL GIRLS' LEAGUE

Row 1: Patty Perry, Shirley Byrd, Denise Taylor. Row 2: Barbara Perry, Betty Jamgotchian, Nancy Leonard, Judy McKinnely, Susan Swayne. Row 3: Lani Harsh, Janet Johnson, Susan Kipp, Kate Toner, Rosetta Pereida, Kathy Roberts. Row 4: Mari Malin, Carol Josselyn, Beverly Farris, Chris Normington, Vicki Cole, Kathy Bua.

SPRING GIRLS' LEAGUE

Row 1: Lani Harsh, Leslie Kerr, Laurie Loomis. Row 2: Barbara Perry, Betty Jamgotchian, Mabel Chang, Barrie Taylor, Linda Hess, Annette Catania, Denise Taylor. Row 3: Andrea Waugaman, Cindy Peters, Brenda Rivers, Barbara Golambiewski, Rosetta Pereida, Pattie Perry, Helen Raycraft. Row 4: Pat Jacklin, Dana Kosinski, Chris Normington, Beverly Farris, Joleen Bua.

FALL BOYS' LEAGUE

Row 1: Mike Georgeson, Alynn Luessen, Jack Ketola, Denise Taylor, Terry Friedman, Richard Trother. Row 2: John Orr, Pat Burnside, Casey Johnson, Paul Schembari, Rick Dark. Row 3: Kerry Carruth, Dennis Rasmussen, Steve Woodard, Dave Barnes.

SPRING BOYS' LEAGUE

Row 1: Jack Ketola, Terry Friedman, Doug Garrison. Row 2: Alynn Luessen, Jim Greenhalgh, Rod Lowthorp, Paul Schembari, Jim Fults, Bob Ford, Bill Henderson, Doug Stewart, Bob Remos. Row 3: Pete O'Neill, Gary Rasmussen, Casey Johnson, Mike Georgeson, Gary Friar, Bob Cole, Brent Rivers, Randy Pflueger, Chris Waian. Row 4: Gordon Sundberg, Bob Comer, Louis Trinidad, Chris Sanford, Mike Deller, Kenny Baker, Steven Villegar. Row 5: Courtenay Shaw, Reese Pratt, Dick Markota, Larry Hemphill, Mike Ladra, John Orr, Roderick Gray.

GARCONETTES

Row 1: Kate Torner, Margaret Johnson, Cindy Peters, Jan Ostrander, Betsy Meredith. Row 2: Barbara Couch, Sylvia Alvarez, Debby Dorrell, Jackie Warne, Shirley Cole, Shirley Ormston, Pam Yount, Paula Savute. Row 3: Karin Hanson, Maureen Hille, Esther Marsh, Consuelo Milo, Jill Butler, Marilyn Wilkings, Judi Ewing, Phyllis Caruso. Row 4: Chris Normington, Judy Koehler, Linda Cole, Kathy Surry, Lorraine Onorato, Brenda Rivers, Jan Parkins, Paula Judd, Sally Paris.

EAGLE KNIGHTS

Row 1: Don Riggio, Bill Moffitt, Larry Anderson. Row 2: Tom Paul Ricks. Row 3: Mickey Gillan, John Bowman, Chuck Kelso, Rick

CAVALIERS

Row 1: Richard Miller, Dave D'Orazi, Bob Migues, John Cosley, Terry Friedman, Jack Ketola, Mr. Houlemard, Row 2: John Hauge, Tom Williams, Kerry Carruth, Bob Denardo, Jeff Sherwood, Ralph Palmer. Row 3: Bob Moffitt, Joe Rampone, Ted Jeffcoat, Scott Lee, Jim Herling, Tim Waters.

LADIES

Row 1: Doris Eubel, Carol Falleur, Marilyn Wilkings, Trish Stevens. Row 2: Pat Stephenson, Lynn Trewella, Robin Zebley, Debby Dorrell, Jackie Warne, Bonny Weber, Jan Ostrander, Carolyn Howe. Row 3: Nancy Taylor, Linda Yorton, Linda Cole, Donna Di Gregorio, Jarline Ketola, Kate Toner, Kathy Judd. Row 4: Andrea Waugaman, Bonnie Fraser, Emily Gabel, Chris Normington, Layne Staral-Founding President, Joleen Bua, Dana Kosinski.

Matheson, Randy Pflueger, Chris Waian, Carson.

KABANOKAS

Row 1: Lynn Trewella, Dee Dee Huitrado, Joleen Bua, Sandy Quan. Row 2: Kris Gaisford, Margaret Renison, Judi Walker, Pam Fisher, Bonny Weber. Row 3: Terry Paddon, Teenie Backlund, Jarline Ketola, Rosetta Pereida, Marcia Jones, Kathy Roberts. Row 4: Kathy Robbins, Kathy Chinn, Laurie Loomis, Lani Harsh, Barbara Hunt, Lois Howard, Carol Josselyn.

MOSHITAMOI

Row 1: Flo Ferri, Linda Swanson, Emily Gabel. Row 2: Betty Jamgotchian, Barrie Taylor, Chris Monge. Row 3: Marilyn McKinney, Nicki Farmer, Nancy Leonard, Cathy Cook. Row 4: Laurie O'Dell, Carolyn Howe, Mari Malin, Marilyn Ogg. Row 5: Kathy Judd, Claudia Kaufmann, Carola Speck, Leslie Kerr. Row 6: Bev Farris, Francie Lauridsen.

VENDEURETTES

Row 1: Donna Di Gregorio, Judy McKinley, June Merriam, Bonnie Fraser, Anita Wallace, Vici Cole, Dana Topping. Row 2: Diana Davis, Lupita Rosas, Carol Lawton, Sandy Robertson, Susan Cross, Miss Glabowicz. Row 3: Carol Babcock, Helen Raycraft, Nancy McClure, Paula Miller, Pat Stephenson, Debbie Dumoulin. Row 4: Kay Crowder, Mabel Chang, Susan Swayne, Robin Zebly, Nancy Jensen, Teddy Knudsen, Carol Falluer. Row 5: Pat Trenor, Doris Eubel, Pam Surry, Mary Ellen Melli.

SQUIRES

Row 1: George Alessi, Lee Sherman. Row 2: Bob Denardo, Tim Waters, Gary Fryer, Dave D'Orazi, Tim Williams. Row 3: John Cosley, Steve Carey, Bob Migues, Jeff Sherwood, Scott Lee. Row 4: John Marshall, Jim Herling, Ralph Palmer, Bob Moffitt.

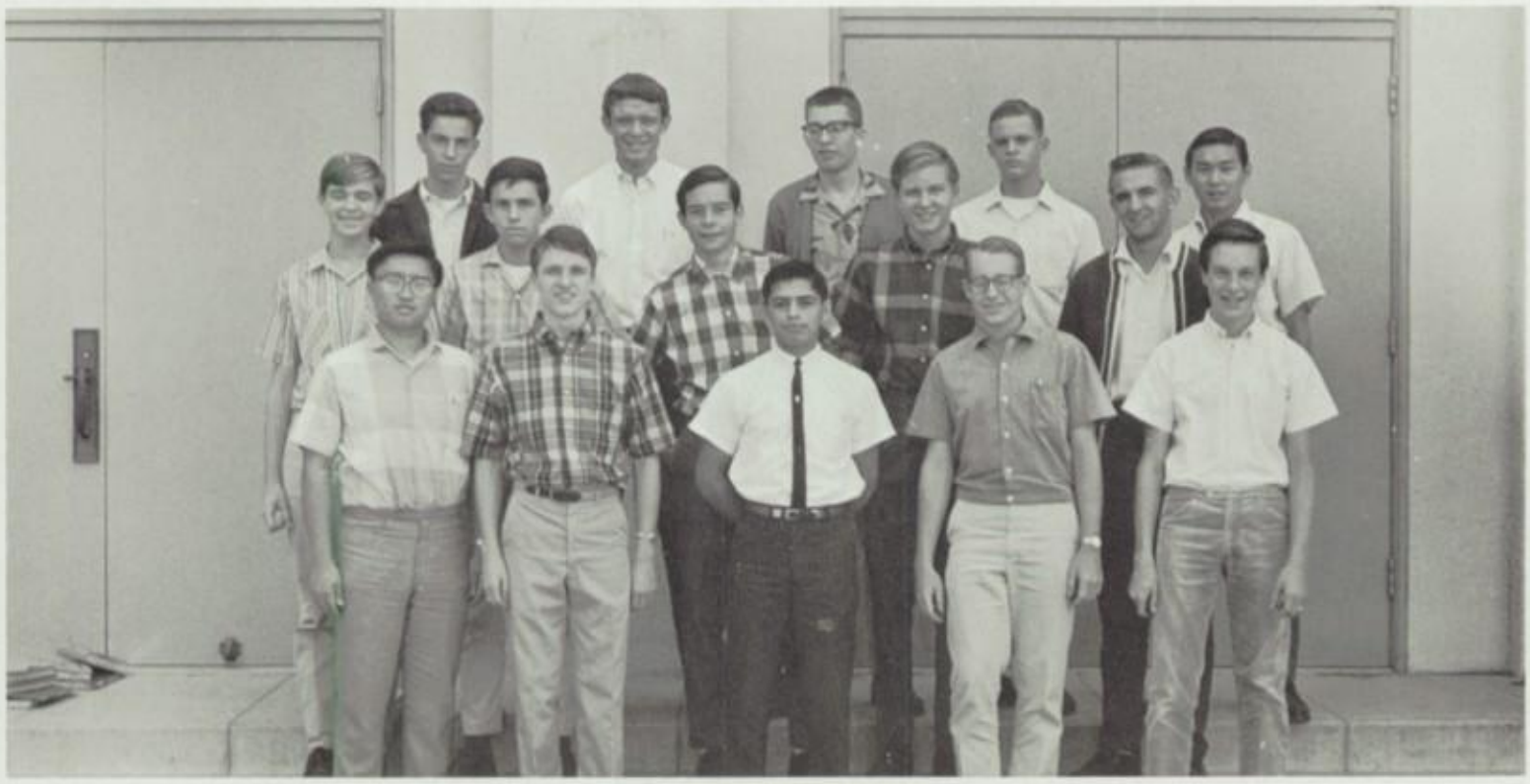

KEY CLUB

Row 1: Paul Chang, Ron Pithart, Bob Barreras, Craig Olson, Bob MacDonaugh. Row 2: Grif Lares, Richard Borrell, Steve Woodard, Jack Scott, Ernie Wilhem Mueller. Row 3: Doug Campbell, Bob Knox, Doug Mackintosh, Wally Hackett, Bob Szu-Tu.

SAFETY COUNCIL

Row 1: Steve Boldt, John Warner. Row 2: Steve Warren, Jim Martin, David Barnes.

STAGE AND SOUND

Row 1: Carol Inverno, Robbin Faire, Sonja Revling, Sally Hoise, Sandy Gray, Penny Jackson, Kathie Aultz. Row 2: David Ringelberg, Mark Wareham, Clayton Wilson, Gary Henderson, George Vasquez. Row 3: Phil Britt, Bob Mushinski, Don Montgomery, Thad Wiley, Bruce MacMasters.

TEEN TROC

Row 1: Rick Dark, Yvonne Finely, Lynn Volheim, Joyce Cicogna. Row 2: Dora Wong, Elvia Flemister, Jackie Whisenhunt, Barbie Lofgren. Row 3: Susie Chapman, Nancy Giamo, Dare Farnham, Karla Houghton, Deana French. Row 4: Kathy Suckiel, Susan Soule, Margaret Thorpe. Row 5: Russel Roy, Dave Barnes, Margitta Steineckcher, Phil Raycraft, Chris Ricks.

RED CROSS

Row 1: Susan Swayne, Teddy Knudsen, June Merriam, Pat Stephenson, Paula Miller. Row 2: Cathy Cory, Carol Lawton, Linda Hess, Jill Martin, Karla Houghton. Row 3: Margitta Steineckere, Dare Farnham, Doris Eubel, Rosemarie Rubertone, Estella Meza, Susan Soule, Margaret Thrope.

GAA

LETTERGIRLS

Row 1: Chris Lauritzen, Teddy Knudson, Janice Ostrander, Lynn Trewella, Marilyn Wilkings, Christine Normington, Maureen Hille, Cindy Peters. Row 2: Karin Hanson, Chris Monge, Lynn Volheim, Sandy Rook, Cathi Benson, Nancy Baker, Kristine Backlund, Pat Stephenson. Row 3: Donna DiGregorio, Sue Kipp, Diane Ponti, Linda Sapiro, Carolyn Howe, Carol Birck, Trish Stevens, Diane Williams. Row 4: Kathy Judd, Linda Cole, Bonnie Fraser, Carol Josselyn, Dana Kosinski, Emmy Gabel, Barbara Norris, Rosemarie Rubertone.

LETTERMEN

Row 1: Doug Garrison, Steve Carey, George Koumura, John Farber, Bob Spencer, Dick Markota.
Row 2: Jeff Tomson, Keith Weber, Joe Martin, Jim Herling, Jeff Sherwood, Dave Brown.
Row 3: Don Riggio, Pete Hidis, Tom Braillier, John Bowman, Dave D'Aezzi, Paul Ricks.

C. S. F.

Row 1: Bonny Weber, Bruce Hargrave, John Farber, Laurie Loomis, Susette Del Monaco, Lani Harsh, Susan Bowers, Debbie Weeknes. Row 2: Linda Hess, Shirley Cole, Karla Houghton, Sandy Rook, Andrea Waugaman, Dave D'Orazzi, Paul Chang, Casey Johnson. Row 3: Robin Ferraro, Terry Padon, Leslie Shardlow, Carolyn Howe, Kathy Robins, Bonnie Henderson, Linda Cole, Tim Waters. Row 4: Barbara Norris, Janet Newswanger, Mary Ellen Melli, Layne Staral, Franci Lauridsen, Mike Ladra, Doug Garrison, Bill Moffitt, John Yelnick.

QUIZDOWN

EAGLE SCREAM

Row 1: Margie Doherty, Linda Sapiro, Eddie Hoedemaker, Denise Taylor, Joyce Cicogna. Row 2: Vicki Dobbs, Dana Kosinski, Anita Wallace, Steve Dunlap. Row 3: John Bowman, Tom Barillier, Pete Hidis, Larry Lunde.

Margie Doherty
Editor-in-Chief

Denise Taylor

THE SPIRIT OF IDEALS

REFLECTED IN OUR YEAR

The Spirit of Ideals is . . .

PARTICIPATION

I've heard of fads, but this is ridiculous—T.P.ing 60's.

Racketeers shoot it out at the Bunn Hop.

The Big G's pick-up papers.

Mosh redecorated the Knight Room — they also cleaned it up.

Students take part in the A.S.B. elections.

Cake-lovers compete to buy their favorite cake at the Red Cross Cake Sale.

Fans in the stands root for their team.

Basketball team fought hard to win League Championship.

A.S.B. candidates vie for positions in Student Government.

Touchdown for Eagle Rock.

The Spirit of Ideals is . . .

COMPETITION

KOMOHALEANS receive their rivals—the Vesuvians.

Have you ever been elbowed while standing in the change line?

On with the Race!

The Basketball team sweats it out at half-time.

. . . symbol of our devotion.

The Spirit of Ideals is . . .

DEVOTION

A devoted Drill Team.

Would you believe she's a swinger too?

Palmer's P.E. TEAM 5 tries harder.

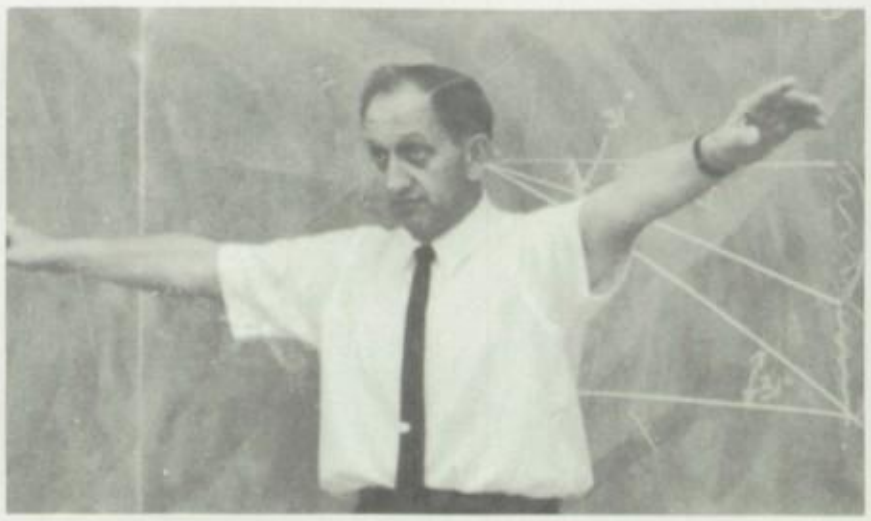

"Today we learn to fly," replied Mr. Friedman.

Intellectuals enjoy themselves in the library.

Got the old nose to the grindstone!

Shiny award for deserving students.

Physics = knowledge + skill

Quizdown's battle of the brains.

The Spirit of Ideals is . . .

KNOWLEDGE

Mr. Ellis teaches safety in Electronics, "Hey Carl, watch your fingers!"

HEY?! . . . What goes on in the I.R. class?

Could it be Dr. Jekyll and Mr. Hyde in disguise at the Chemistry Lab?

The Japanese class won first place for their BRILLIANT performance in Snow White and the Seven Dwarfs?!?!

Remember the Christmas Show and Santa's little mice?

The Indians are raiding the Activity Card Promotion Assembly.

Truth or Consequences?

Love's in bloom at the Sweetheart Swing.

Disgustings rock out!

Craze of our days in the Follies —Batman!

the Spirit of Ideals is .

ENTERTAINMENT

Theatre West Actor tames the Shrew.

The Great Felix DeCola—and his piano.

An entertainment in herself —Queen Linda.

Swingin' Spyders.

Orchestra rehearses for programs to come.

Modern Dance seeks to express the unexpressible—here comes the 8 a.m. express.

Drama Class presents "The Night of January 16th".

the Spirit of Ideals is . . .

CREATIVITY

Art Production communicates the news and events artistically.

Deadline near—Totem panics!

Cheri "Just think, I made this cookie all by myself".

Eagle's Scream as they screen tomorrow's news.

Shop student "One more cut and I'll be—ouch!

The Choir requires practice to acquire good tone.

The Spirit of Ideals is . . .

FRIENDSHIP

CHUMMY!!

Remember Homecoming — that's what you would call friendship!!!

The Boys stick together.

Hey, what's this?

LOVER'S LANE at E.R.H.S.

Hi Tweety!

Hey Babe!

Concerned

Doris Eubel, A.F.S. foreign exchange student.

Varsity Cheerleaders

Straining

Leadership Class

Thinking

Coy

Happy

Rose Queen, Carol Cota, alumnus of Eagle Rock High School.

E.R.H.S. Student Body

Confused

The Spirit of Ideals is . .

THE STUDENT BODY

FR

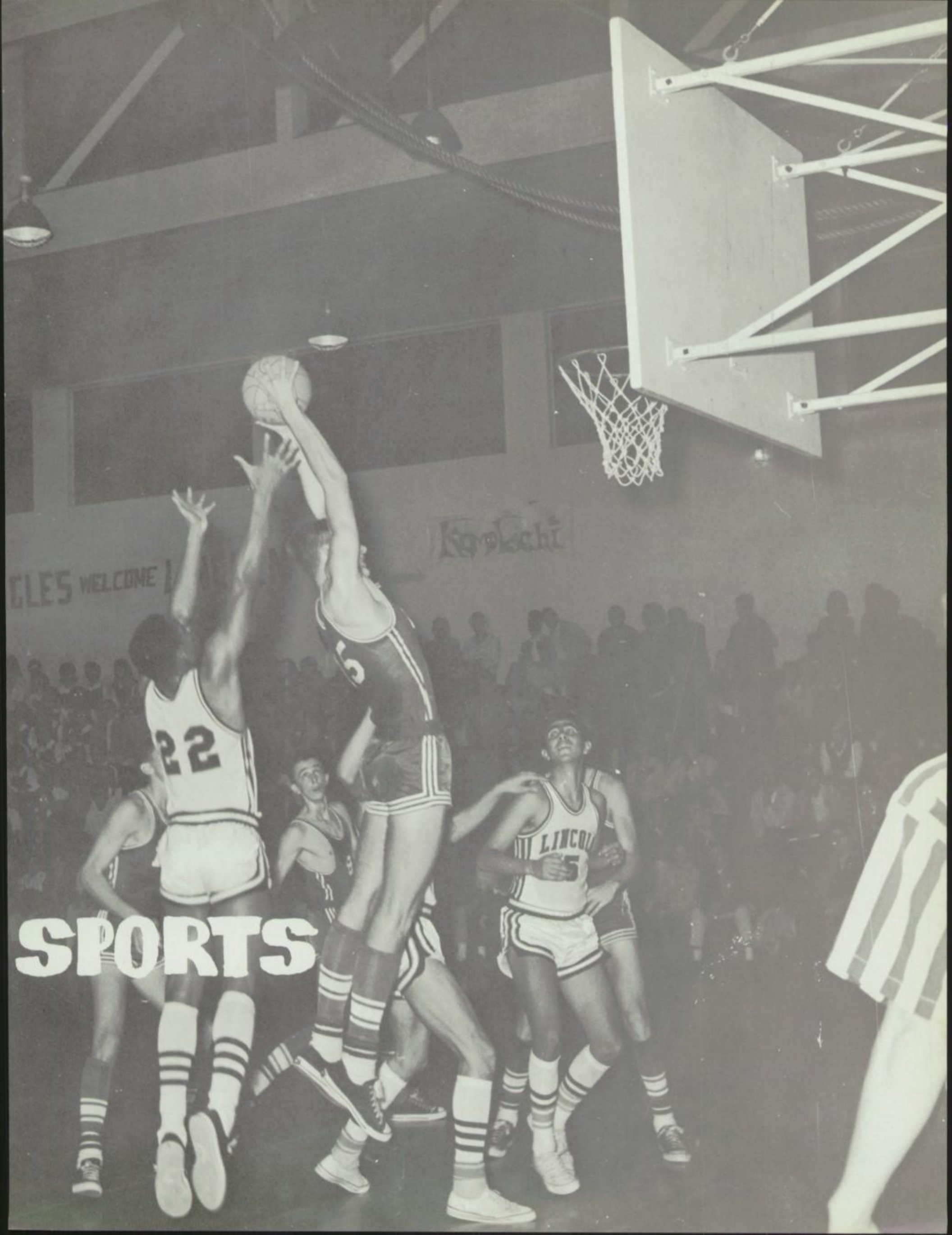
SPORTS
WELCOME
22
LINCOLN

Row 1: Tom Matheson, Mike Toner, Lee Hneley, Ken Post, Bob Felker, Glen Broking, Rory Shafer, Bill Moffitt, Chuck Kelso, Doug Stewart, Russ Baxter, Danny Mang, Larry Lynch, Pat Lyman. Row 2: Allan Hawkins, Ralph Palmer, Mark Giardina, John Cosley, Vince Noble, Dave D'Orazi, Bob Migues, Dick Markota, Doug

VARSITY

COACH WILLIAMS

TOM MATHESON
Team Captain
All League Quarterback

DANNY MANG
Team Captain
Most Inspirational Player

Garrison, Paul Phillips, Jefty Pickett, Bob Mushinski, George Singletary. Row 3: Coach Williams, Rick Saenz, Mike Spurgeon, Bill Johnson, Larry Lunde, Jim Reynolds, John Kerkoriam, Dave Sullender, Bob Peterson, Steve Mengel, Jim Greenhalgh, Clint Mitchell, Mike Ladra, Bill Humphrey, Scott Lee, Coach Kelly.

FOOTBALL

COACH KELLY

DOUG STEWART
All League Center

RUSS BAXTER
All League Full Back

VARSITY FOOTBALL SENIORS

RUSS BAXTER

GLENN BROKING

MERWYN CLEVEN

BOB FELKER

ALAN HAWKINS

LEE HENLEY

GERRY HOFFMAN

BILL JOHNSON

LARRY LUNDE

LARRY LYNCH

PAT LYMAN

DANNY MANG

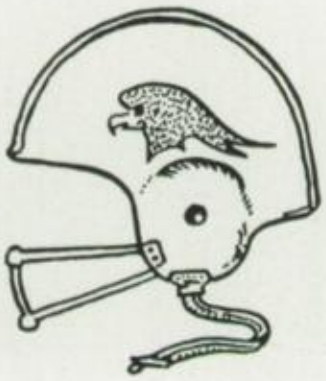

TOM MATHESON

BILL MOFFITT

PAUL PHILLIPS

RICK SAENZ

RORY SHAFER

MIKE SPURGEON

MIKE TONER

BEE FOOTBALL SENIORS

DEAN BROWN

MICKEY GILLAN

GEORGE KOMURA

LEE SHERMAN

CHRIS WAIAN

BEE FOOTBALL TEAM

Row 1: Steve Morgan, George Komura, Lee Sherman, Chris Waian, Dean Brown, Ernie Herrera, Alex Nogales, John Farber, Rick Sherrick, Steve Wahl. Row 2: Jeff Thompson, Ron Kennedy, Bill Henderson, Jim Martin, Joe Rampone, Greg Westbrook, Dave Brown, Dave Donley, Mike Marmarelli, Bob Rapa, Ken Slight. Row 3: Coach Brown, Greg Scherr, Ron Cody, Jack Villanueva, Rocky Hansen, Tim Kelly, Bob Denardo, Jim Herling, Jeff Jacklin, Joe Martin, Mickey Gillan, Keith Weber, Coach Lomen. Row 4: Bruce Cline, Kerry Carruth, Ken Minkler, Steve Cantore, Steve Jeter, Don Bates, Jim Malin, Bob Moffitt, Larry Hemphill, Rick Steiner, Bob Stassinos. Row 5: Harold Messner, Larry Macedo, Brad Messner, George Quan, Paul Schembari, Jim Horstman, Bill Clingan, Dennis Stone, Rick Lawyer. Row 6: Darrell Messner, Lyle Hoy, Ron Forgey, Bob Schoonover, Tom Williams, Terry McMeekin, Jeff Noble, Larry Stroman, Bob Gonzales, Bob Sherwood.

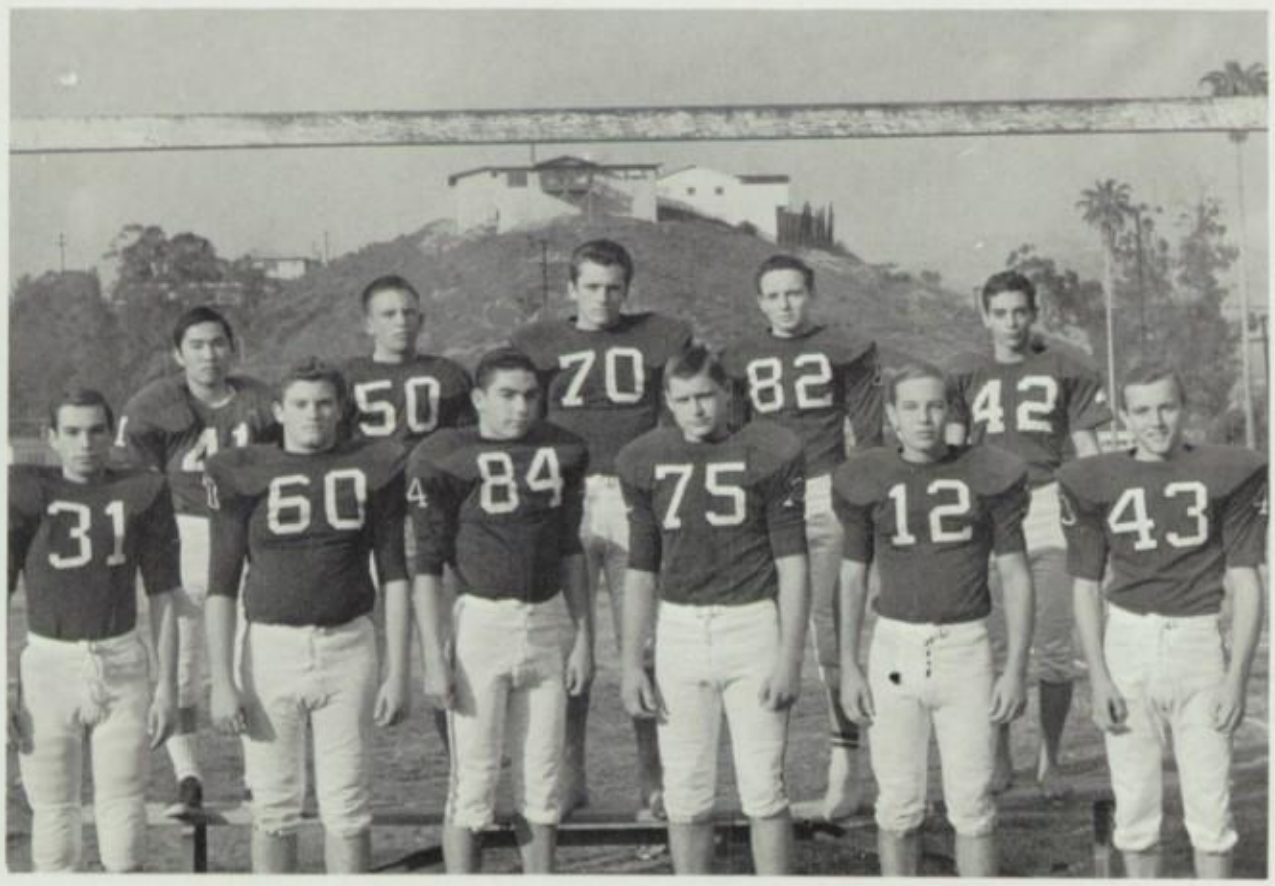

BEE FOOTBALL ALL LEAGUE

Row 1: Lee Sherman, Mike Mormerelli, Larry Hemphill, Dave Brown, Jim Herling, Greg Scherr. Row 2: George Komura, Steve Morgan, Dave Donley, Bob Denardo, Chris Waian.

COACH BROWN

COACH LOMEN

VARSITY FOOTBALL SCORES

Eagle Rock	7	La Canada	25
Eagle Rock	12	Burroughs	13
Eagle Rock	14	Jordan	7
Eagle Rock	13	Lincoln	7
Eagle Rock	20	Belmont	14
Eagle Rock	20	Verdugo Hills	32
Eagle Rock	19	Marshall	27
Eagle Rock	7	Franklin	13

ACTION

BEE FOOTBALL SCORES

Eagle Rock	27	La Canada	0
Eagle Rock	32	Burroughs	0
Eagle Rock	7	Jordan	7
Eagle Rock	28	Lincoln	0
Eagle Rock	19	Belmont	20
Eagle Rock	12	Verdugo Hills	0
Eagle Rock	46	Marshall	15
Eagle Rock	13	Franklin	7

HOMECOMING

Queen Linda Stevens

Princess Teri

Princess Linda

Princess Robyn

Princess Trish

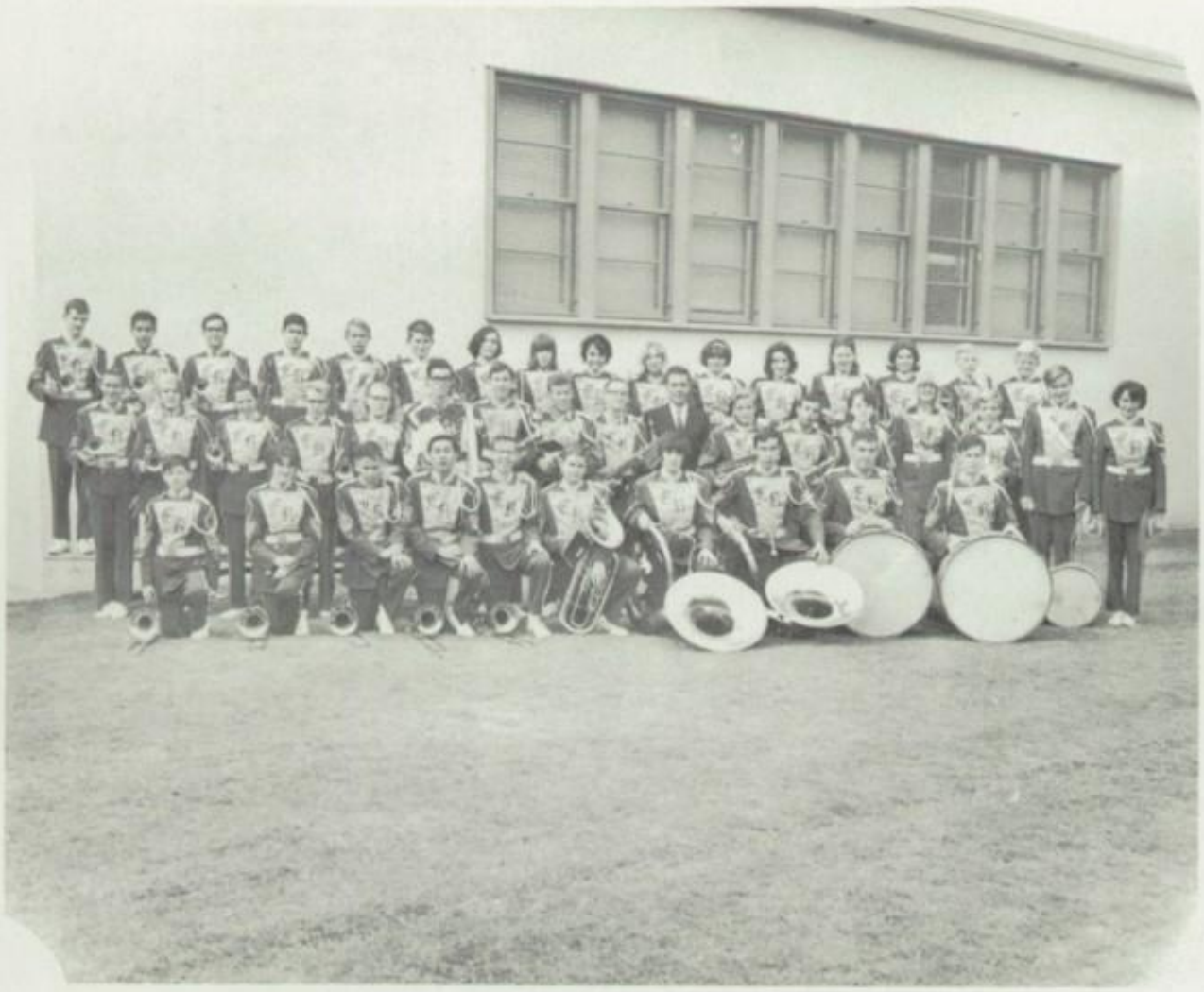

Mr. Wolff
Sponsor

GREEN N' GRAY

Chris Lawton
Drum Major

CHEERLEADERS

VARSITY CHEERLEADERS

Row 1: Emily Gabel, Diane Ponti, Sandy Quan, Diane Estes, Jarline Ketola—*Head Songleader.* Row 2: Timmy Waters, Mike Sudlow, Don McDougall, Fred Koehler—*Head Cheerleader.*

BEE CHEERLEADERS

Row 1: Gary Friar, Carol Gibson, Pam Richardson, Maria Dielman, Sonja Revling, Patty Perry, Bob Ford.

DRILL TEAM

Row 1: Carol Josselyn, Dana Kosinski, Kris Gaisford. Row 2: Paula Savute, Lisa Beltran, Linda Cox, Bonny Weber, Chris Aguirre, Betsy Meredith, Cathy Cook, Pam Fisher. Row 3: Pat Stephenson, Shirley Cole, Debby Dorrell, Patti Birdhoffer, Jill Butler, Barbara Couch, Margaret Johnson, Marilyn Wilkings. Row 4: Lynn Trewella, Karin Hanson, Rosetta Peretta, Esther Marsh, Leslie Shardlow, Teddy Knudsen, Pam Morreale, Chris Monge. Row 5: Chris Lauridsen, Florence Ferri, Judy Ewing, Carol Birck, Lani Harsh, Jan Ostrander, Kris Backlund, Trish Stevens. Row 6: Pam Yount, Kathy Roberts, Margaret Renison, Suzi Collier, Kathy Chinn, Robin Hunter, Marsha Jones, Claudia Kaufmann. Row 8: Cathy Haymaker, Maureen Hille, Kathy Robbins, Chris Normington, Judy Koehler, Carolyn Christensen, Linda Cole, Nancy Eckerle. Row 9: Carola Speck, Terry Paddon, Pat Jacklin, Lois Howard, Robyn Ferraro, Vici Cole, Pam Booth, Judy Crocker. Row 10: Denise Taylor, Marilyn McKinney, Sylvia Alvarez, Gail Salzberg, Connie Sand, Chris McLean, Bev Ferris.

Carol Josselyn, *Co-captain;* Dana Kosinski, *Captain;* Kris Gaisford, *Co-captain.*

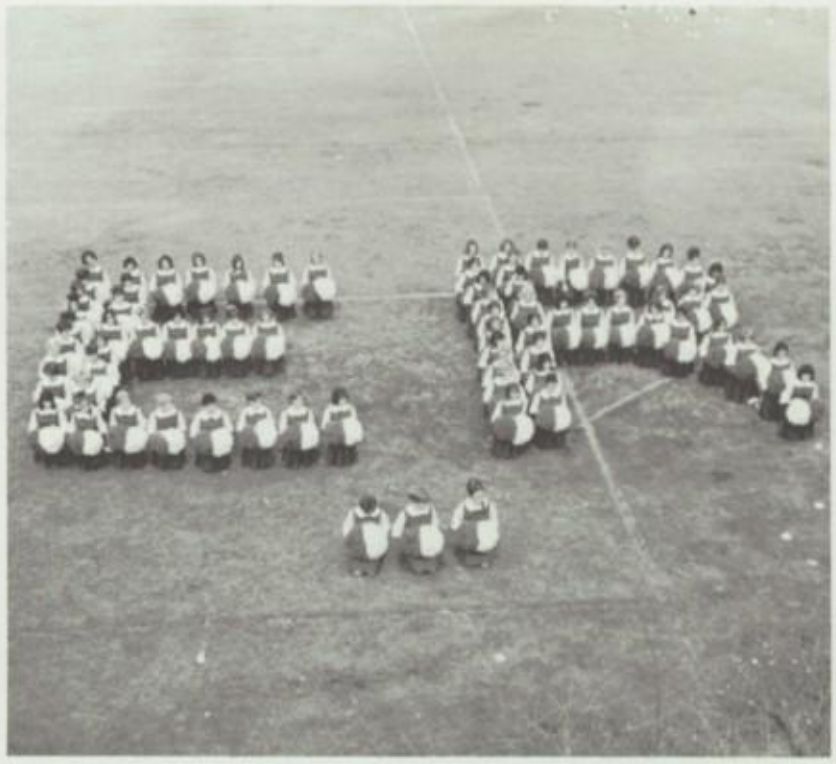

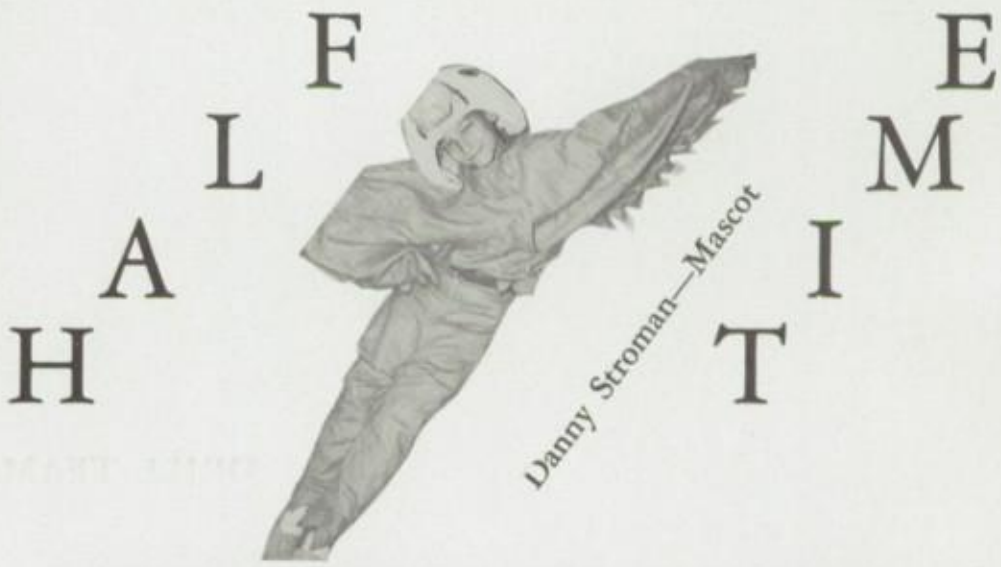
HALF TIME
Danny Stroman—Mascot

AGLE ROCK

Larry Anderson
Captain

VARSITY

Pete Hidas

Don Riggio

VARSITY

Row 1: Paul Ricks, Don Riggio, Doug Dunlap, Pete Hidas, Larry Anderson. Row 2: Randy Pflueger, Tom Barillier, Bob Coleman, Stewart McMenamin, Udo Helferich, Viot Casano.

Randy Pflueger

Paul Ricks

Udo Helferich

John Bowman

J. V.

Tom Barillier

J. V.

Row 1: Rich Malcom, Art Sherwin, George Serrute, Greg Perkins, Matt Ward, Tim Blake. Row 2: John Bowman, Richard Lehigh, Robert Spencer, Karl Wyant, Dave Spencer, Larry Lanning. Row 3: Bruce Johnson, Richard Ferraro, Alan Warren, Berry Werling, Courtney Shaw, Mark Johnson, Gary Bond.

Bob Coleman

SENIORS

George Serruta

Greg Perkins

VARSITY SCORES

Eagle Rock	73	Lincoln	60
Eagle Rock	72	Belmont	101
Eagle Rock	73	Verdugo Hills	67
Eagle Rock	95	Marshall	72
Eagle Rock	80	Franklin	79
Eagle Rock	87	Lincoln	67
Eagle Rock	93	Belmont	81
Eagle Rock	82	Verdugo Hills	98
Eagle Rock	90	Marshall	77
Eagle Rock	108	Franklin	87
Eagle Rock	72	Monroe	82

J.V. SCORES

Eagle Rock	59	Lincoln	62
Eagle Rock	70	Belmont	87
Eagle Rock	62	Verdugo Hills	59
Eagle Rock	79	Marshall	73
Eagle Rock	50	Franklin	69
Eagle Rock	84	Lincoln	83
Eagle Rock	51	Belmont	87
Eagle Rock	88	Verdugo Hills	76
Eagle Rock	52	Marshall	43
Eagle Rock	68	Franklin	63

ACTION

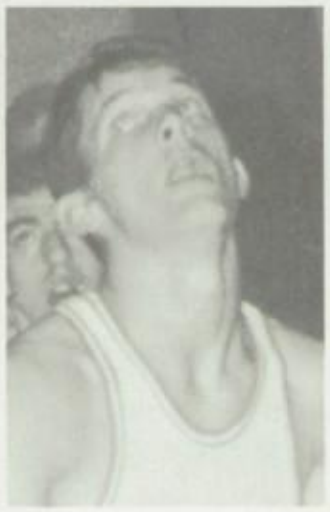

BEE

Row 1: Dick Cowley, Sid Clark, Greg Perkins, Jim Forgey, Pat Harris, Coach Rowland. Row 2: Jim Cook, Frank Nardulli, Steeve Ochowa, Jim Morris, Les Hilton, Tony Snyder, Mike Deller.

BEE AND CEE

CEE

Row 1: Glenn Henderson, Dan Doolan, Tom Honkawa, Mike Dumoulin, Terry Friedman, Terry Sudlow, Coach Rowland. Row 2: Wayne Kelly, Richard Coleman, Steve Ridgeway, Mike Hemphill, Andy Hidas, Mike Clairville, Bruce Hargrave, Jim Jacobson, Richard Merritt.

X COUNTRY

VARSITY
Coach Oden, Bill Haviland, Jack Ketola

10TH GRADE
Row 1: Mike Hemphill, David Durade, Wayne Hewitt, George Martinez, Steve Bruhn. Row 2: Coach Oden, Tom Shardlow, Steve Phillips, Paul Thielen, Hugh Tucker, Jeff Sherwood-Captain, Mike Rhodes.

J. V.
Row 1: Mike Georgeson, Vic Mayoral. Row 2: John Yelinek, Ernest Mueller, David Barnes.

GYMNASTICS

Row 1: Carl Oke, Chris Lawthorp, Jim Fults, Mike Georgeson, Jeff Jacklin, Dave Hawkins, Dave Kaufmann, Row 2: Bob Cramer, Rudy Tostado, Bob Ford, Don Williams, Mike Dumoulin, Mike Saunders, Brian Tabery. Row 3: Bill Anderson, Paul Phillips, Pat Burnside, Tom Horne, Rich Malcolm, Lynn Meridith, Gary Vawter. Row 4: Andy Lisowski-Mgr., Clyde Tiwanak, Barry Marr, Julio Schmbaring, Pat Anderson, Mike Lichlyter, John Rasmussen, Larry Martin.

GYMNASTICS

Mike Saunders

Paul Phillips—*Senior*

Bob Cramer—*Senior*

VARSITY

Row 1: Dave Cosley, Stu McMinnemin, Udo Helferich. Row 2: Manager, Vince Morreale, Greg Perkins, Chris Collins, Greg Scherr, George Komura, Larry Hemphill, John Vanelli, Pat Harris. Row 3: Coach Kelly, Harold Messner, Matt Ward, Randy Pflueger, Don Riggio, Doug Dunlap, Dick Markota, Corky Shaw, Rick Saenz, Mike Spurgeon, Larry Anderson, Johnny Cosley, Jim Forgey, Tom Ditty.

Larry Anderson

Chris Collins

Alan Hawkins

Udo Helferich

George Komura

Dick Markota

Harold Messner

Greg Perkins

Randy Pflueger

Don Riggio

Rich Saenz

Corky Shaw

Mike Spurgeon

John Vanelli

Vince Morreale, Mgr.

BATMEN

J. V.

Row 1: Coach Rowland, Jim Martin, Dave Brown, Tom Impliazzio, Les Hilton, Jeff Sherwood, Terry Sudlow, Jim Cook. Row 2: Frank Nardulli, Jay Helman, Steve Wahl, Gary Bond, Rich Lizzarraga, Dave Whittaker. Row 3: Manager, Steve Houston, Bob Spencer, Bob Sherwood, Jim Henley, Greg Lovejoy, Steve Mengel, Manager, Bob Hunt.

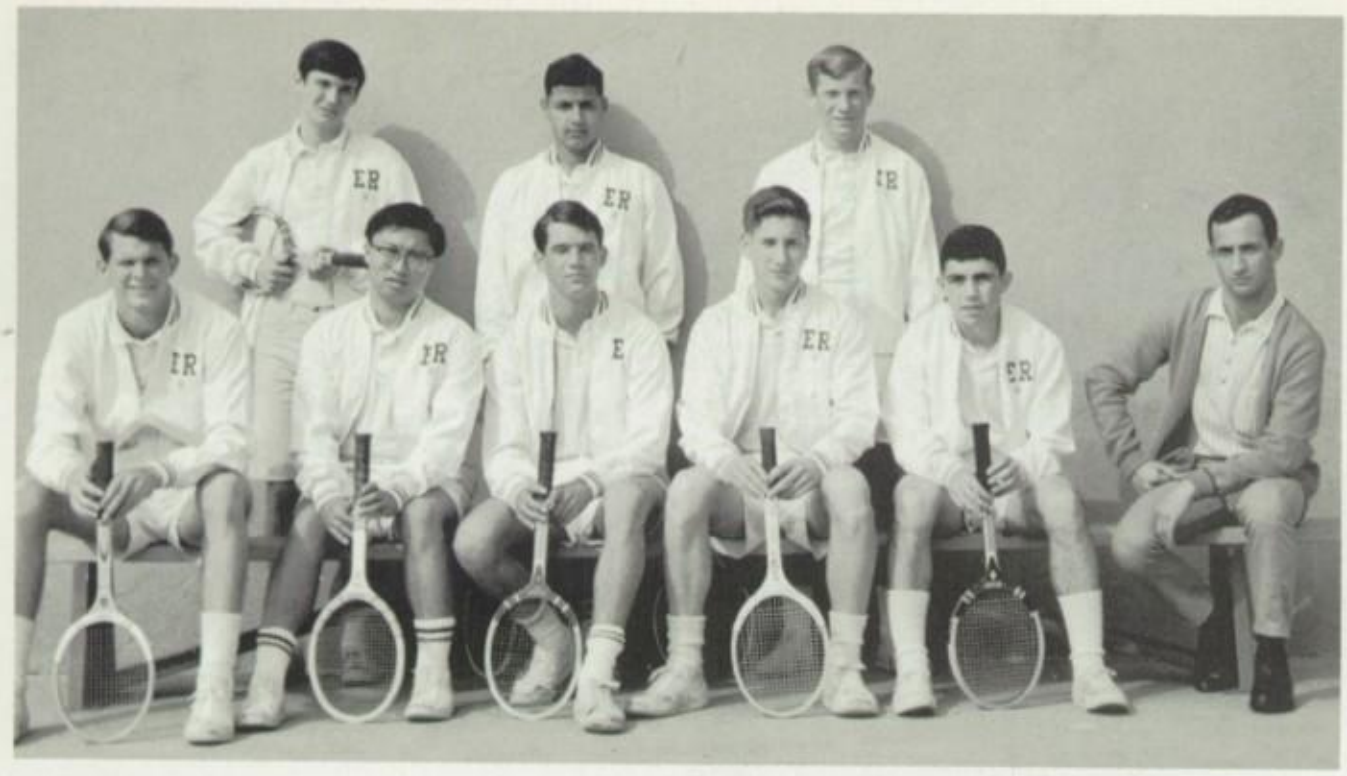

VARSITY TENNIS

Row 1: Paul Ricks, Paul Chang, Don McDougall, Jim Morris, George Serruta, Jim Stroman. Row 2: Tim Waters, Brad Messner, Bruce Hargrave.

TENNIS

Don McDougall

Doug Garrison

Paul Chang

Coach Antisdel

Jim Stroman

George Serruta

Bill Ingram

Paul Ricks

Tim Waters

J.V. TENNIS

Row 1: Ronnie Welch, Robert Szu-Tu, Barry Werling, Peter Ray, Larry Stroman, Mike Marmarelli, Terry Friedman, Tom Honkawa. Row 2: Bob Markel, Steve Brulin, Chris Gullin, Richard Warren, Dennis Stone, Ralph Mackintosh, Abel Ortiz, Steve Jeter.

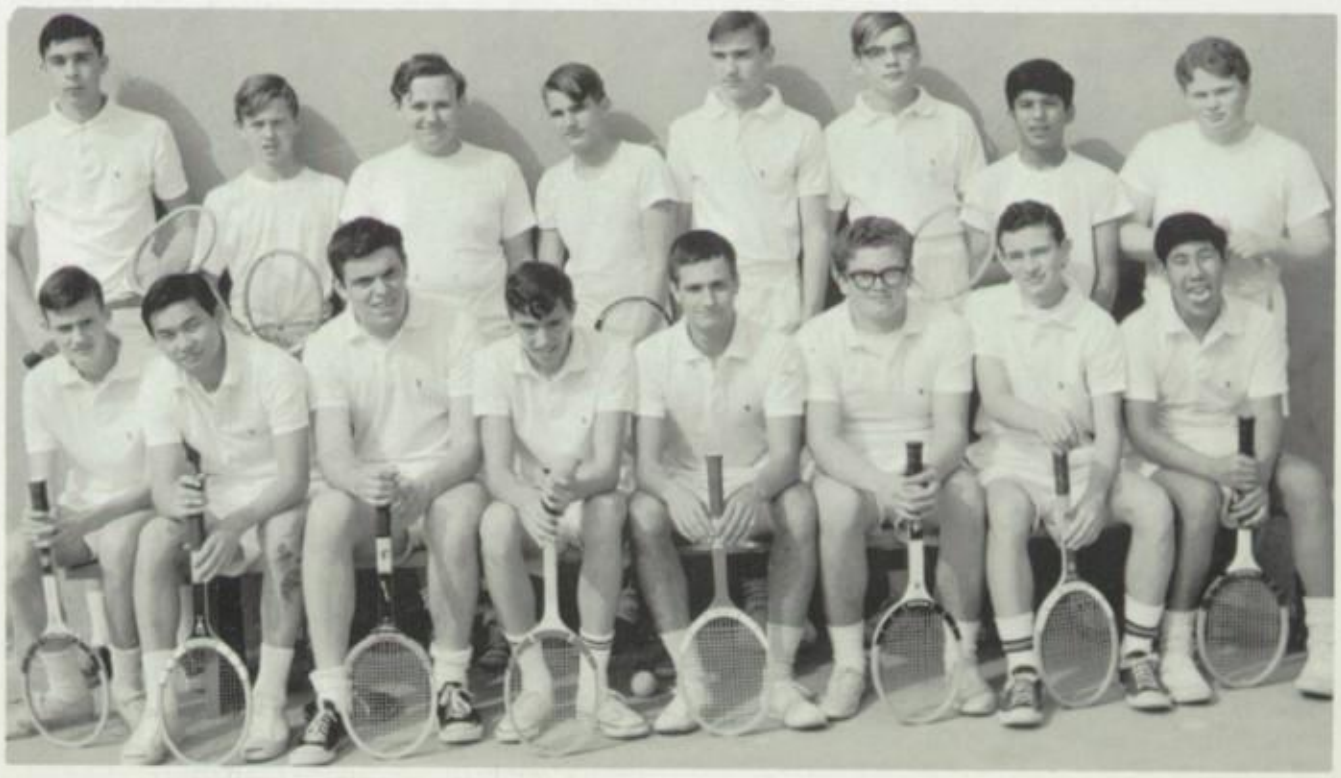

WHERE THE ACTION IS !

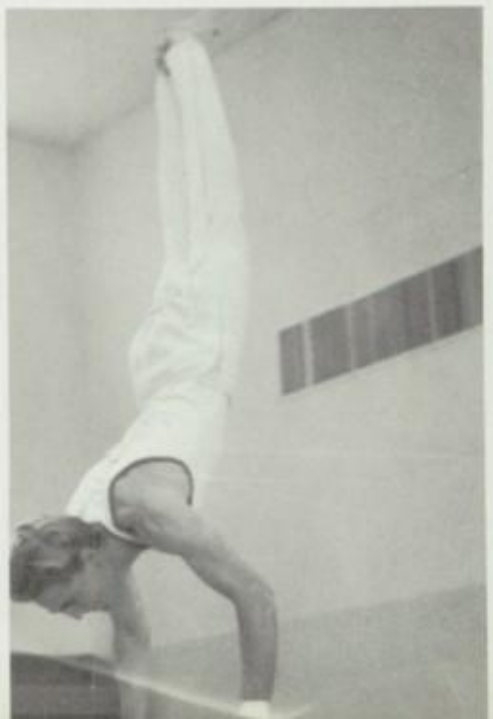

TRACK

ACTION

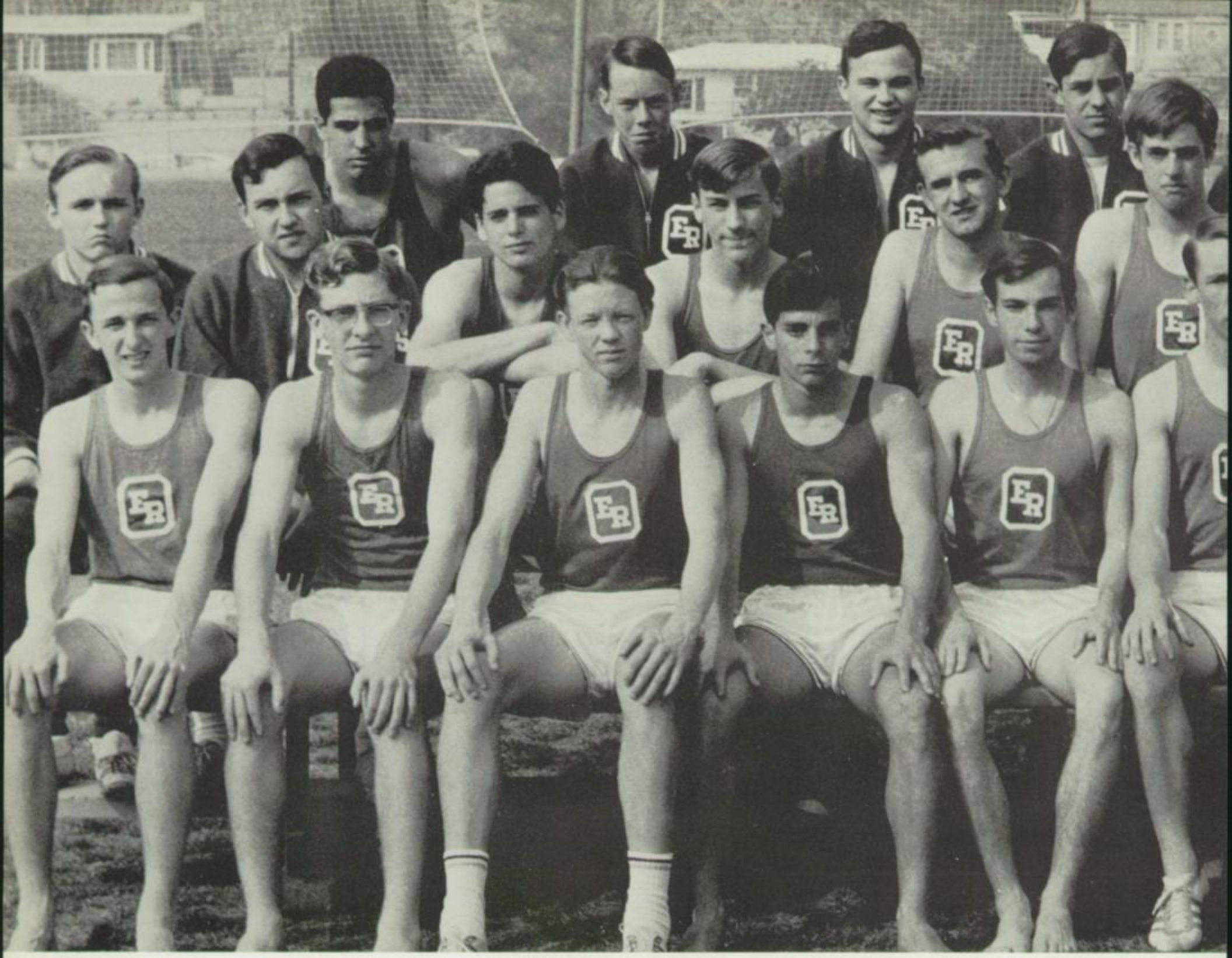

Front Row: Pete Hidas, David Barnes, Mike Deller, Chris Waian, Lee Sherman, Keith Weber, Eddie Guzman, Steve Morey, Scott Lee, George Alessi. Row 2: Noel Farr, Mike Ladra, Art Sherwyn, Robert Stassinos, Ernie Mueller, John Yelinek, Alex

VARSITY TRACK

Erdelyi, Jeff Pickett, Hank Sand, George Singletary, Richard Miller. Row 3: Bob Migues, Bill Haviland, Bill Clingan, Reese Pratt, Terry Franklin, Leonardo Dimasi, Jim Ferguson.

Coach Elmore

Coach Oden

Chris Waian

George Alessi

Dean Brown

Eddie Guzman

Chuck Kelso

TRACK

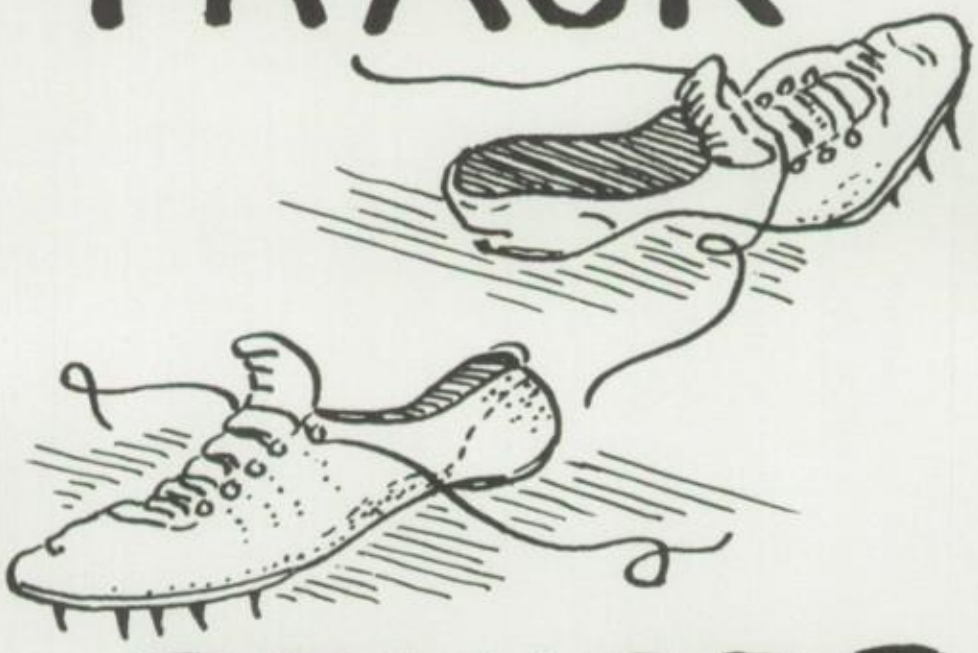

SENIORS

Keith Weber

Hank Sand

Bob Barreras

Tom Kane

Lee Sherman

Reese Pratt

Mike Ladra

Ernie Mueller

Steve Carey

Pete Hidas

BEE

Row 1: Carlos Garcia, Bob Moffitt, Jack Kelso, Bob Barreras, Ernest Herrera, Jim Herling, Paul Thieland. Row 2: Ray Jones, Greg Hemphill, Don Bates, Ron Coty, Rocky Hansen, Luis Trinidad, Steve Morgan, Richard Schoonover. Row 3: Richard Albertson, Mike Rhodes, Doug Williamson, Mark Williams, Andy Hidas, John Accornero, Paul Schembari.

CEE

Row 1: Don Briscoe, David Durade, Tom Kenny, Richard Sherrick, Steve Gillett, Ron Saenz, Bob Serbie, Brent Rivers, Ramon Pons. Row 2: Neil Casey, Bob Lavorie, Gary Friar, George Quan. Jim Forgey, Ed Lampson, Blake Hon, David Seroir, Mike Crist. Row 3: John Davis, Joe Townley, Greg Wright, Ron Wilson, Tom Colins, Larry Walker, Charles Playzola, Jorge Mayoral, Richard Neville, Tony Day.

SWIMMING

Row 1: Pete O'Neil, Fred Koehler, Tom Barrillier, John Marshall, Russell Curtis, Tony Day, John Bowman. Row 2: Garwood Jorgeson, Eric Von Bergen, Mark Flint, Danny Duncan, Bruce Kline, Steve Cantore. Row 3: Dave D'Orazi, Jeff Thompson, Eddy Gutman, Phil Raycraft, Douglas Cooper, Ed Bramlet, Robert Peterson, Tom Collins, Bruce Elvurm, Paul Taylor.

Tony Day

John Marshall

Tom Barrillier

SENIORS

Fred Koehler

Rusty Curtis

John Bowman

BEE

Row 1: Mike Chinzi, Terry Clark, Ray DiBacco, Ron Powell, Filix Mandell, Carl Coleburn. Row 2: Tom Williams, Ron Phillips, Ken Menkler, Jim Doolan, Clark Hoopshire. Row 3: Ben Henley, Dan McCarter, Bob Serring, Ed Azevedo, Bill Benrath, Ken McCarron, Dana Dennius.

CEE

Row 1: Blain Roberts, Randy Tamura, Gerald Kolish, Tom Honkawa, Jen Jacobsen. Row 2: Breck Westbrook, Greg Sperrow, Jim Hixon, Steve Hoyland, Clive Grover.

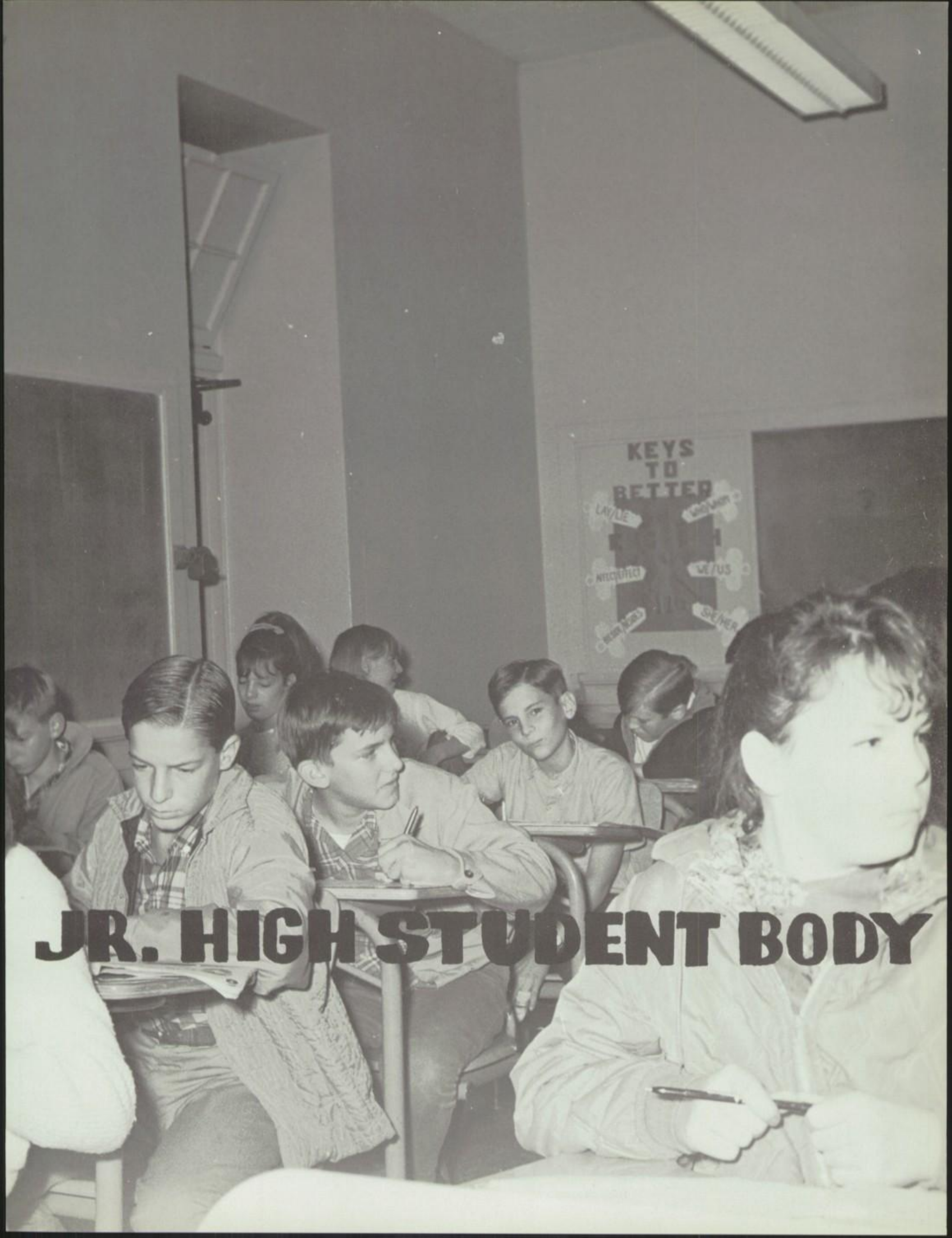

JR. HIGH STUDENT BODY

BOB COLE
President

MARY ANN BEAL
Vice President

SALLY PETERSON
Secretary

JUNIOR HIGH A.S.B. OFFICERS

MICHELL MARKOTA
Vice President

ROSE LA PARNE
Secretary

STEVE GILLETT
President

JUNIOR HIGH SENATE

Row 1: Steve Gillett, Michell Markota, Rose La Parne. Row 2: Don Ikered, Bruce Gillett, Sean Clorthey, Phil Towne, Mike Dumoulin, Lea Taylor, Nancy Crouch, Susan Moorehouse, Corinne Peters. Row 3: Donna Goforth, Jessie Szu-tu, Priscella Luther, Toni Earl, Barbara Gonwase, Allan Hope, Jeff Stevens, Gary Matstorf, Phil Huston, Randy Tamura. Row 4: Gudrun Steinecker, Mary Ann Beal, Cindy Ordcoth, Terry Moorehouse, Jean Ruddell, Lynnette Smeader, Julianne Zedalis, Cris Loomis, Don Mess, Tom Alessi.

JUNIOR HIGH LEADERSHIP

Row 1: Michell Markota, Steve Gillett, Rosalie La Parne. Row 2: Phil Towne, Steve Holt, Nancy Brock, Debbie Brewer, Ruben Urbina, Donald Abernathy, Mark O'Brien. Row 3: Forrest Hubbard, Cindy Groth, Julianne Zedalis, Lynete Smeder, Chris Loomis, Don Mess, Herb Van Der Veer, Mary Beal, Roxanne Warhurst.

JUNIOR GIRLS' LEAGUE

Row 1: Julie Bryan, Toni Earl, Barbara Normington, Chris Watson. Row 2: Debbie Marik, Paullette Del Monaco, Mary Keller, Candy Trefry, Twana Dewly, Dawn Williams. Row 3: Michele Markota, Jessie Szu-Tu, Shirli Bimson, Sally Peterson, Karen Slight, Mary Beal, Linda Meridith, Mrs. Evans.

JUNIOR BOARD

Row 1: Mary Beal, Bob Cole, Sally Peterson. Row 2: Alice Nelson, Ken Moffitt, Sheryl Holsapple.

TOURMALINES

Row 1: Cheryl Hosapple, Karen Slight. Row 2: Debbie Lawson, Shirleen Karg, Mary Keller, Jan Walters, Paulette Del Monaco, Wendy Farmer, Claudia Summers, Melanie Lawton. Row 3: Vicki Lisle, Barbara Meek, Ellen Maldonado, Candy Trefry, Nancy Crouch, Judi Kastel, Cindy Stewart, Page Williams, Lynn Taylor. Row 4: Alice Nelson, Jeanne Ruddell, Patti Byrd, Ina Jean Canino, Lynette Smeder, Chris Loomis, Cindt Groth, Julianne Zedalis, Amy Muller, Forrest Hubbard, Linda Irwin.

TALONS

Row 1: Bill Smiled, Donald Abernathy, Mike Gubton, Steve Holt, Rodney Derris, Robert Haupt, Chuck Alessi. Row 2: Steve La Roche, Larry Baer, Mark Dipre, Mark O'Brian, Mike Easily, David McDonaugh, Carl Colburn. Row 3: Brian Taylor, Raymond Wilens, Paul Snyder, Tom Alessi, Doug Tantee, Larry Albertson.

JUNIOR HIGH RED CROSS

Row 1: Cheryl Holsapple, Shirli Bimson, Donna Crowder, Kathy Herff, Shelly Peterson. Row 2: Mary Keller, Lea Taylor, Chris Wilson, Julie Bryan, Wendy Farmer, Tawna Dewey. Row 3: Chris Loomis, Patty Byrd, Priscilla Luther, Linda Irwin, Karen Slight, Cindy Stewart. Lynne Taylor.

EAGLE ROCK WIRELESS

Row 1: Bob Volheim, Martin Meltz. Row 2: Jack Farrell, Richard Escoto, Sal Ciulla.

ALPHA SIGMA

Row 1: David Marcus, Larry Weeks, Randy Tamura, Ken Moffitt. Row 2: Donald Ikerd, Glenn Ross, Jackie Pocklington, Tim Haus, Julieanne Zedalis, Vickie Lisle, Ellen Maldonado, Janet McKinnley. Row 3: Mark O'Brien, Phil Houston, Sara Beebe, Amy Miller, Cindy Groth, Shirli Bimson, Mary Pianfetti. Row 4: Barbara Meek, Tina Jennings, Alice Nelson, Cheryl Holsapple, Sally Peterson. Row 5: George Thomson, Steve Knott, Kim Stephens, Kathie Tasaka.

JUNIOR BOYS' CHOIR

Mrs. Jamison and Mr. Wolfe.

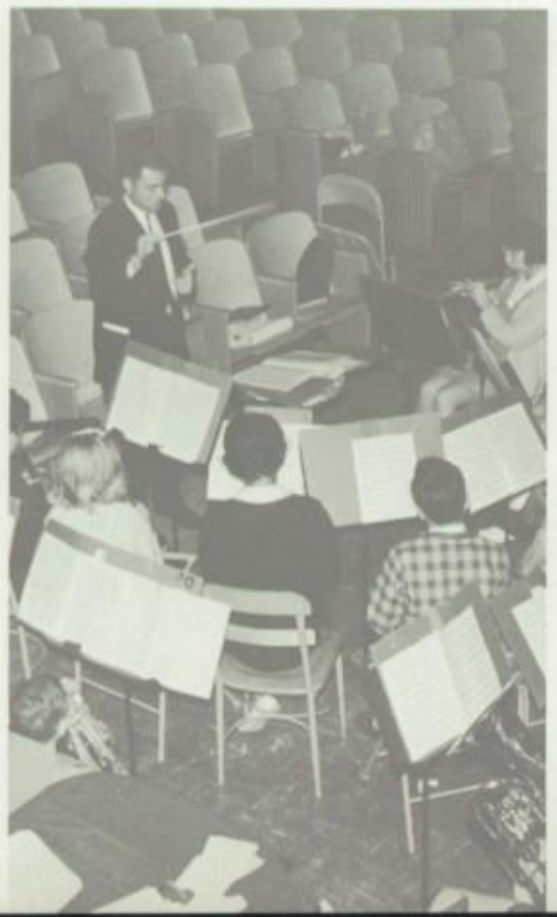

JUNIOR GIRLS' GLEE

ORCHESTRA

J. ACCORNERO
J. ACCORNERO
R. ALBERTSON
D. ALDRICH
J. AMANTI
B. ANDERSON

P. ANSELMO
K. ARNOVICK
S. ARROWOOD
T. ATWOOD
L. AUBERTIN
M. BARNIDGE
M. BEAL

S. BEEBE
B. BELL
M. BICKNELL
J. BIRKEMO
R. BOLDT
J. BONANG
J. BOURELL

S. BROCK
B. BROWN
D. BRONSON
F. BUA
C. BUFF
J. CALL
C. CALBURN

K. CARONNA
F. CASEY
M. CLAIRVILLE
B. COLLIALS
G. COLVIN
L. COPPING
C. COTA

B. COWLEY
M. CUTTER
K. DAILY
L. DALPONTE
E. DAY
C. DELLER
D. DIANO

D. DICKERSON
D. DICKERSON
M. DITTY
D. DOOLAN
M. DUMOULIN
A. DUNSHEATH
J. FALLEUR

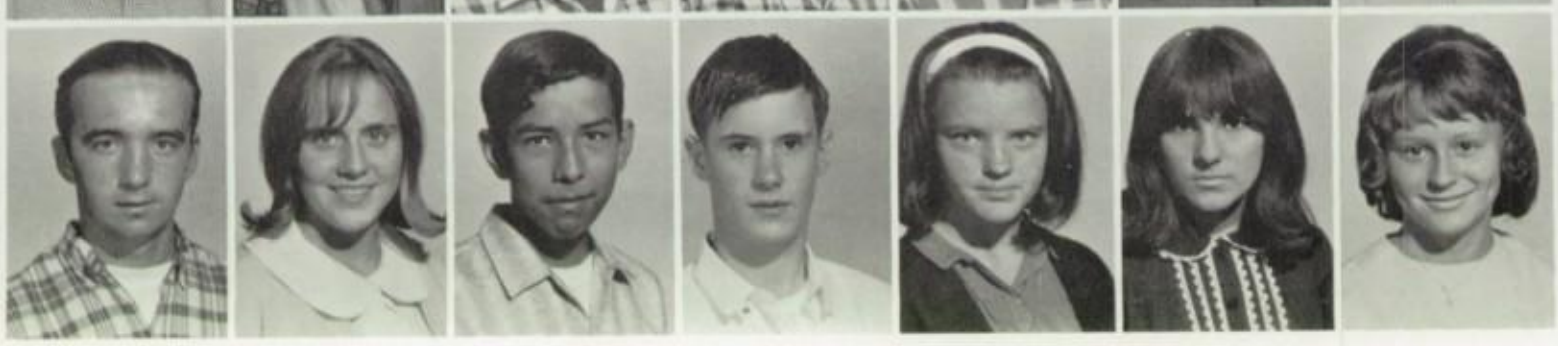

M. FARLEY
N. FARNHAM
N. FLEMING
T. FRANKLIN
T. FRENCH
M. GALLAGHER
D. GALLEY

B. GENOVESE
S. GILLETT
B. GIORDANI
M. GLON
T. GOODE
J. GORDON
D. HAILESTOCK

J. HANNA
A. HANSEN
R. HANSEN
G. HENDERSON
G. HENDERSON
L. HEWITT
A. HIDAS

S. HIRDGIRS
J. HOGAN
M. HOGAN
B. HON
T. HONKAWA
L. HOY
L. HUBBARD

D. HUNTER
P. HUSTON
F. IMPHIAZZO
J. JACOBSON
C. JENNINGS
K. JOHNSON
L. KALH

C. KASTEL
W. KELLY
D. KENDALL
S. KNACKSTEDT
L. KONETSNY
T. KOVALL
I. KRENKA

K. KROEBER
R. KRUEGER
J. LABOSHIN
C. LAFLEUR
K. LAMB
G. LAMON
R. LAPARNE

T. LAURIDSEN
D. LEE
K. LENWERT
J. LEONARDI
G. LEWSODDER
T. LIBNER
D. LOWRY

C. LURIE
B. MACHEARA
R. MACKINTOSH
B. MACMASTERS
J. MALIN
M. MARKOTA
M. MARMARELLI

L. MARSH
W. MARTING
C. MCCLOSKEY
L. MCKINNEY
L. MEEK
T. MELILLO
C. MENDELSON

D. MESS
G. MITCHELL
T. MOREHOUSE
M. MORENO
P. MORRISSEY
J. MUSHINSKI
A. NELSON

T. NEVILLE
L. NICLOKS
J. NOBLE
D. NOEL
B. NORMINGTON
W. NORTON
S. ONEILL

A. ORTIZ
D. OWENS
S. PIBOLS
L. PADILLA
L. PAGE
R. PALFORD
J. PAULSON

C. PECK
M. PELTIER
B. PETERMAN
M. PIANFETTI
A. PONOMARENKO
L. PUSTON
L. PRINGLE

M. PRUETT
G. QUAN
E. RASCON
S. RASSMUSSEN
J. RAYCRAFT
M. REA
R. RITTMANN

R. GONZALEZ
V. ROBINSON
N. ROMANO
C. SAVER
B. SCHEM
G. SCHINDLER
P. SCHKINDER

C. SCOTT
J. SEARLES
B. SHERWOOD
K. SMITH
J. SOIKKELI
D. STANBACH
R. STARAL

K. STEPHENS
K. STEPHENSON
T. STILES
I. STRINGER
L. SULLWAN
D. SUNDBERG
G. TABERY

R. TAMURA
B. TENNADEL
S. TESSMAN
T. THOMAS
D. TUCKER
M. URBINA
H. VANDERVEER

V. GERARDO
G. VOLHEIM
M. WAREHAM
J. WARNER
L. WEEKS
R. WEST
C. WEYANDI

W. WILKES
D. WILLIAMSON
C. WILSON
J. WILSON
D. WHITAKER
J. WRIGHT
S. WONG

C. WOODARD
J. YATES
R. YOUNT
G. ZAPPEY
M. ZIMMER

J. ASHLEY

A. BAER
J. BALICH
S. BRASCIA
M. BROWN
L. BUCKLE
S. CAIN
S. CARR

R. CHAPMAN
B. CHISSOLD
C. CLARLEN
D. COOK
D. COSTA
L. CROWDER
J. DAVIS

J. DAVIS
J. DENARDO
N. DENNIS
T. DEWEY
H. DRUMMY
T. EARL
L. ESCOTO

B. GAISFORD
M. GONZALEZ
C. GREENLAND
C. GROVER
G. GRAHAM
B. GREEN
T. HALL

T. HALLS
B. HARASTA
S. HARDING
J. HAYE
M. HILL
J. HOUK
A. HUGHES

T. INTER
S. JOHNSON
S. KARG
C. KEPPEL
P. KNECHTEL
D. LAWSON
S. LONGBOTTOM

R. LOWTHORP
K. MANDRUP
S. MATTHEWS
D. MCCARRON
E. MCCLURE
C. MCCRAE
T. MECOLLOM

P. MCLELLAN
M. MILES
V. MOFFETT
T. MOODY
B. MUENCKLER
M. NELSON
T. NELSON

R. NEVILLE
R. NEWTON
D. ANOINIOS
C. PATENAUDE
M. PERRY
D. PETERSON
R. PONS

T. PRICE
R. PROSSIER
G. RENISON
J. RUDDELL
D. SANFORD
B. SCHENK
D. SENIOR

K. SEWTER
C. SHAW
B. SIBLA
R. SMITH
S. SMITH
D. STURGEON
C. SUMNER

J. JANCARIK
M. TESCHLER
B. THOMAS
R. THOMSON
D. THREHANE
G. TILLOTSON
T. TIWANAK

C. TREFRY
M. VALDIVIA
V. DECAR
T. VAUX
R. WOLCOTT
E. WAIAN
B. WARREN

P. WILLIAMS
G. WINTER
T. WOODWORTH

A-8

D. ABERNATHY
R. ADAMS
T. ADAMS
D. ALBERTSON
C. ALESSI
T. ALESSI
M. AMICI
B. ANDERSON
C. ANDERSON

N. BAKER
G. BARFIELD
J. BARNES
J. BECKWITH
D. BELL
J. BIRDER
M. BLAEMIRE
E. BLOEMHOF
D. BREWER
K. BRUCE

J. BRYAN
J. BURGUM
D. BUTTELWERTH
P. BYRD
P. BYRNE
B. CALL
B. CARPENTER
R. CASTEEL
M. CHAUSEE
D. CHAPMAN

D. CHRISCOE
R. CHRIST
D. CONSIGLIO
K. CRANE
N. CROUCH
C. CRUZ
E. CUEBAS
C. CUTTER
P. DELMONACO
R. DERIS

J. DICILLO
M. DIPPRE
N. DITTY
M. DORSY
M. DRUM
P. DUNN
D. DURADE
M. EASLEY
D. ELLISON
J. EVANS

W. FARMER
J. FINK
M. FISHER
A. FLEMING
E. FLORES
G. FLORIAN
M. FLORIO
S. FOWLER
R. FRANTZ
G. FRITZ

J. FULLER
D. GIBSON
S. GILLAN
B. GILMAN
E. GOUGAR
C. GROTH
M. GUPTON
M. HALLS
L. HARDY
K. HARRIS

S. HESS
S. HELTON
M. HENRY
C. HEWITT
T. HILLE
S. HOLT
W. HOWES
C. HUFFMAN
C. HUTCHINSON
J. HYRES

J. INGRAM
D. IVES
B. JACKSON
D. JACKSON
M. JENNINGS
J. KASTEL
M. KELLER
R. KELSO
K. KRAMER
V. KUZIA

D. LAFFOON
M. LANE
S. LANKFORD
S. LAROCHE
D. LARSON
M. LAWTON
M. LEE
M. LIPARI
V. LISLE
C. LOOMIS

P. LUTHER
E. MALDONADO
M. MANNING
D. MANOLOFF
M. MARKS
B. MARR
J. MARTIN
J. MASON
G. MATSDORF
D. McCLINTOCK

M. McCURDY
D. McDONOUGH
D. McMEEKIN
B. MEEK
D. MELENDEZ
S. MILLER
P. MINX
K. MOFFITT
R. MONFILS
M. MORRIS

A. MUELLER
R. NELSON
B. NEITHINGER
R. NIGRA
D. ODELL
D. PERLA
L. PETERMAN
C. PETERS
J. POCKLINGTON
R. POST

C. POWELL
D. RAMIREZ
T. REGLER
R. ROBINSON
C. RODDER
G. ROSS
S. RUSSELL
K. SAUNDERS
J. SHEMBARI
K. SCHENEWARK

L. SCHERR
S. SCHULTZ
M. SHARPLIN
P. SHEA
D. SHERMAN
C. SHIELDS
K. SLIGHT
N. SMEDER
A. SMITH
N. SMITH

P. SNIDER
A. SOLLI
J. SOTO
L. STEPHENSON
C. STEVENS
C. STEWART
D. STROMAN
D. TANTER
B. TAYLOR
L. TAYLOR

L. TERRY
G. THOMSON
C. VANALS
C. VINCENT
D. WALES
R. WALLACE
J. WALTHERS
H. WELLS
M. WELLS
C. WHITMORE

B-
8

R. WILKINGS
J. WILKINSON
J. WILLIAMS
E. WILLIAMSON
C. WILSON
C. WILSON
D. YOUNG
J. ZEDALIS

B. ASHIN
D. BREVER
P. BRISCOE
D. BROWN
L. BUCKLE
R. CARD
M. CASEARANO
J. CASH
R. CICOGNA
J. COOK
R. DAVIES

M. DAVIS
C. DAY
R. DERIAN
A. DILIETO
L. FISCHER
N. FORTIN
C. GARREN
D. GOFORTH
S. GORDON
C. GUNN

E. HAEFNER
E. HAGSTROM
B. HALL
J. HALL
J. HANN
C. HEBERT
R. HERRES
J. HERRINGTON
S. HONICK
C. INGOLIA

R. INZERERLA
E. KARDOS
N. KEMPLE
D. IKERD
P. KENNEDY
G. KNOTT
E. KOSAN
T. LAVOIRE
C. LORENZ
J. LOVEJOY

D. LUKASIEVICZ
S. MAHAN
M. MARTINEZ
N. MARTORANA
J. MATHERLY
J. McKINLEY
A. MELLI
G. MILLER
C. NEWSWANGER
D. NICHOLS

D. NORMINGTON
M. OAKES
M. OBRIEN
D. PABOLS
L. PAINE
B. PAINTON
J. PATENAUDE
F. PERAZZO
B. PERICH
T. QUINN

J. REID
J. REINHARDT
R. ROBEY
D. SANFORD
L. SAUCEDA
W. SHINSATO
A. SMITH
K. SMITH
C. SOLONINKA
S. SORENSON

C. STRAFFORD
G. STURGEON
K. SULLENDER
E. SULLIVAN
J. SZU-TU
L. THOMPSON
C. TIWANAK
J. VANDAELE
R. WAFFORD
J. WALTHERS

C. WAREHAM
K. WEBER
R. WHITFORD
D. WILLIAMSON

M. ADAMS
B. ALLIN
E. ANDERSON
R. ASHLEY
R. AVIGNONE

A-
7

V. BAER
P. BARRY
R. BARBOSA
S. BENNETT
J. BETTINI
S. BLOEMHOF
A. BOATRIGHT
T. BODDYE
B. WILKINS
N. BROCK

B. BROW
S. BROWN
S. BRYANT
S. BUNTROCK
B. BURDICK
L. BURROWS
A. CATANIA
M. CHENEY
S. CIULLA
G. CLIFFORD

J. CLOHERTY
C. CLYNE
M. COLEMAN
R. COLEMAN
B. COLLINS
R. CRAIG
G. CRIEMAN
D. DANCY
M. DAVIS
M. DUNN

E. DURBIN
B. DYLKE
R. ESCOTO
R. EVANS
S. FENLEY
J. FLEMING
E. FLORES
M. FLORIO
J. FORTNER
S. GAA

P. GARDNER
J. GERALT
B. GILLETT
J. GOLDHAMMER
L. GOODSELL
J. GRABER
M. HAHNER
S. HARASTA
J. HARSH
P. HAYNES

J. HENSCHEL
M. HICKS
C. HILL
A. HOPE
T. HOPKINS
R. HUERTA
L. IRWIN
K. JOHNSON
D. JOSSELYN
D. KAILY

C. KANE
M. KANE
B. KARG
P. KARNES
K. KEPPEL
N. KOLISH
L. LANE
M. LEAVITT
M. LEE
K. LIVESAY

M. LONGBOTTOM
T. MACK
J. MAGNUSON
R. MAHHART
D. MARIK
J. MARTIN
A. MARTINEZ
S. MATSDORF
M. MAYO
B. McCURDY

N. McCURDY
B. McFADDEN
D. McINTYRE
R. McKINNEY
K. MEEK
M. MELTZ
L. MEREDITH
B. MILLER
W. MISENHIMER
B. MOORE

N. MOREHOUSE
S. MOREHOUSE
E. MUELLER
T. NEWTON
W. OGILVIE
C. PECK
S. PEROTTI
J. DICILLO
L. PORTER
L. PRINGLE

E. RITTERRATH
C. RITTMAN
B. ROBERTS
G. ROYER
J. RUDOLPH
L. SALERNO
W. SALLAGHER
C. SARANITA
M. SCKINDLER
P. SCHWAM

S. SCHWAM
L. SHIPP
E. SPENCER
K. SPINK
G. STEINECKER
D. STEPHENSON
H. STEUDLE
L. STEWART
S. STEWKINS
M. STITIK

C. SUTHERLAND
E. SYLVIS
M. TAYLOR
S. THOMAS
K. THOMPSON
R. TOSTADO
P. TOWNE
M. URBINA
P. VANDERVEER
L. VANDRUFF

D. VOLHEIM
R. VOLHIEM
S. WABEWORTH
L. WAHL
S. WARNER
R. WETZEL
B. WILKES
D. WILLIAMS
P. WILLIAMS
R. WILLIAMS

G. WILLIAMSON
C. WILLS
B. WILSON
C. WILSON
R. WILSON
J. WINKLER
J. YARRELL
D. YORTON
B-7
A. ALBRECHT

B. ANDERSON
A. ANKI
R. BIMSON
J. BEKENIO
C. BROWN
J. BUSH
L. CASEY
D. CLARKE
J. CORRAL
C. CRAIG

R. DELMONACO
P. DEPAUL
R. EICHHORN
H. ELLIS
J. FARRIS
M. FRAKES
D. GAISFORD
J. GIBILISCO
L. GILLAN
R. GUEVARA

T. HAILESTOCK
B. HARTLEY
S. HOROWITZ
R. IVES
R. JOHNSON
P. KOSINSKI
S. LIPPS
T. LIWSAPPER
S. LUND
D. MCKINLEY

D. MCKINNEY
G. MCILBY
C. MANSH
P. MASON
M. MENDELSON
M. MONFILS
D. MONTGOMERY
D. MOSHER
J. NEWMAN
D. NOLAND

B. OBRADOVICH
J. OHHNNESIAN
E. ORTEGA
H. PETERSON
L. POST
R. POWELL
S. PUSEY
G. RAE
T. REED
F. RINIKER

D. RODRIGUEZ
C. RUEDA
M. SANDERS
N. SEIBERT
D. SHERWOOD
R. SHOEMAKER
R. SHOOP
D. SILLINGS
D. SIMMONS
M. SPENCER

D. TAYLOR
J. TAYLOR
R. URBINA
A. VAUX
I. VAUX
G. VONBERGEN
C. WARREN
K. WESTBROOK
M. WHITFORD
D. WHITMORE

W. WILSON
R. YOUNG

FR

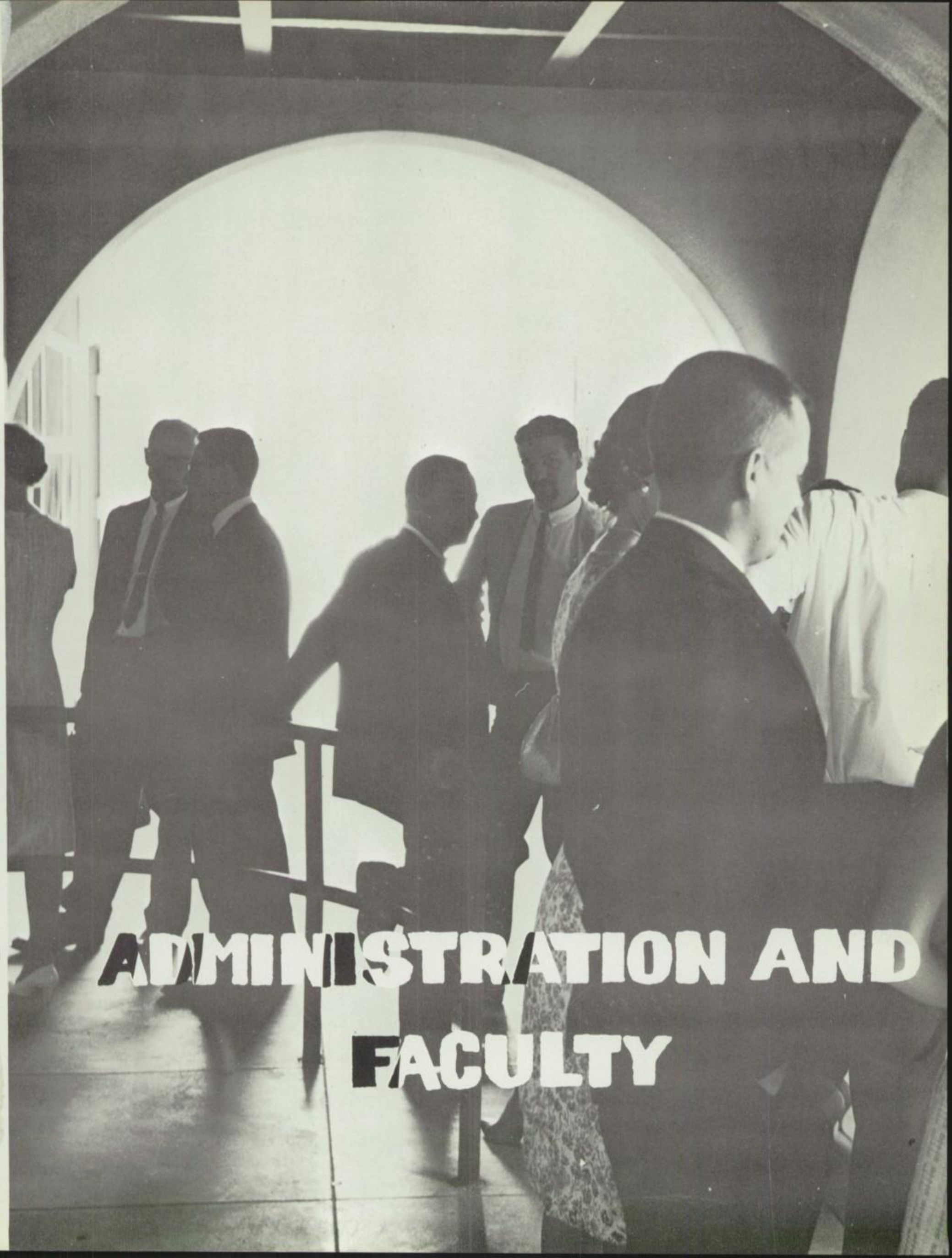

ADMINISTRATION AND FACULTY

"Your Annual records the fine work of many teachers and students during the 1965-66 school year. I hope it will bring each of you pleasant memories as you look at this book in the years to come."

Charles Hamer
Principal

ADMINIS

Mr. Henriksen
Asst. Principal

Mrs. Mills
Asst. Principal

Mr. Van Vlear
Dean of Boys

Mrs. Hope
Dean of Girls

TRATION

Counselors: Mr. Urschel, Mr. Flanders, Mrs. Pontrelli, Mrs. Bray, Mr. Harada.
Head Counselor: Mr. Shiner.

Mr. Antisdel
History

Mr. Arpea
Ind. Art

Mr. Bales
History

Mrs. Belcher
Home Ec.

Miss Bergslien
Librarian

Mr. Bishop
Math

Mr. Bodine
Art

Mrs. Borders
English

Mrs. Bray
Business

Mr. Brown
Phys. Ed.

Mr. Burchard
Art

Mr. Cade
Science

Mr. Carr
Science

Miss Clark
English

Mrs. Cotterell
English

Mr. Cressy
Math

Mr. Dimon
Math

Miss Domini
Phys. Ed.

Mr. Douglas
English

Mr. Ellis
Ind. Arts

Mr. Elmore
Phys. Ed.

Miss Evans
Business

Mr. Flanders
Counselor

Mr. Fraser
Business

Mr. Frederickson
Phys. Ed.

Mr. Friedman
Math

Mr. Garrett
Math

Mr. Geare
English

Miss Glabowicz
English

Mr. Gladson
Science

Mr. Hansen
Ind. Arts

Mr. Harada
English

Mrs. Hill
English

Mr. Hodnett
English

Mrs. Holt
English

Mr. Houlemard
Math

Mr. Imperatrice
Science

Miss Irwin
For. Lang.

Mrs. Jamison
Music

Mr. Kelly
Phys. Ed.

Mr. Kuszynski
Ind. Arts

Mr. Lambros
Business

Mrs. Lansing
Math

Miss Lappin
Math

Mr. Leggett
History

Mr. Lomen
Math

Mr. Lowndes
Science

Mr. Martin
For. Lang.

Mr. McClatchey
History

Miss McQuillan
English

Mr. Messner
Ind. Arts

Mrs. D. Moore
History

Mrs. R. Moore
Phys. Ed.

Mrs. Moreno
Home Ec.

Miss Most
Phys. Ed.

Mr. Nance
History

Mrs. Naylor
English

Mr. Oden
Phys. Ed.

Mrs. Oliver
Home Ec.

Miss Palmer
Phys. Ed.

Mr. Pappas
History

Mrs. Parks
Home Ec.

Mrs. Partridge
History

Mr. Poehler
Ind. Arts

Mrs. Pontrelli
Counselor

Mrs. Rivera
English

Miss Rogers
Phys. Ed.

Mr. Rowland
English

Mr. Schiller
English

Mrs. Semf
Science

Mr. Smith
Math

Mr. Stansfield
English

Mr. Stepteau
History

Mrs. Tillett
Science

Mr. Urschel
Counselor

Mrs. Vine
English

Mr. Waring
English

Mr. Williams
Phys. Ed.

Mrs. K. Wilson
Math

Mr. S. Wilson
Horticulture

Mr. Wolff
Music

Miss Yamada
For. Lang.

Mrs. Yeaton
For. Lang.

Mrs. Yoshimura
Art

Miss Zimmerman
History

Mrs. Warren
Nurse

GARDENERS

CLERICAL STAFF

CAFETERIA STAFF

CUSTODIAN STAFF

ADVERTI

NANCY'S SHOP

LINGERIE

5054 Eagle Rock Blvd. 259-3148

Good Luck to the KOMOHALEANS
from

CORTLAND'S

MEN'S WEAR

2156 COLORADO BLVD. 255-5753

Best Wishes
from

Kustom Pic'd Togs

DISTINCTIVE FASHIONS

2002 COLORADO BLVD. 255-4480

VICTOR'S INTERIORS

2104 Colorado Blvd. 254-6128

Congratulations Komohaleans
from

The PIZZA SHACK

FINE ITALIAN FOOD

8111 E. Colorado St. 246-7225

SEMENTS

CONGRATULATIONS KOMOHALEANS
from

THE NORGE VILLAGE

LAUNDRY AND DRY CLEANING

5017 York Blvd. 256-4361

CITIZEN'S CHEVROLET

2030 COLORADO BLVD. 255-1491

Compliments of

KILTY'S

YARDAGE GOODS

2158 Colorado Blvd. 255-4318

BEST OF LUCK to the KOMOHALEANS
from

FOSTER'S FREEZE

THE FINEST MALTS AND SHAKES

4967 Eagle Rock Blvd. 256-2525

LEONARD'S JEWELERS

GUARANTEED WATCH REPAIRING
and
A Complete Selection of Fine Diamonds

2150 Colorado Blvd. 255-4407

BEST WISHES

from

CALIFORNIA FEDERAL SAVINGS

5015 Eagle Rock Blvd. 256-2241

Good Luck to the Komohaleans

from

JOHNNIE'S RICHFIELD

1610 Yosemite Dr. 256-9801

Congratulations

Komohaleans

from

M & S CARPET CLEANERS

4602 Eagle Rock Blvd. 254-7181

GLEN-ROCK CAR WASH

2711 Colorado Blvd. 254-7195

Courtesy of

TRITCHE'S HARDWARE

1620 Colorado Blvd. 255-8222

EAGLE ROCK LANES

7435 N. Figueroa 254-2595

EAGLE ROCK ESCROW

2253 Colorado Blvd. 255-5185

BUY ACTIVITY CARDS

DARN POPULAR

"Popular is as Popular does." That's The Home of the BIG BOY and young people and their parents know the fine environment The Home of the BIG BOY offers all discriminating young people. (The "B" stands for, "Oh, we'll never tell!")

Bob's

home of the
Big Boy
original double-deck
HAMBURGER

Reg. TM of R.C. Wian Ent., Inc. 1962

CHECK WITH US

CAREER OPPORTUNITIES WITH A GROWING COMPANY

See Your Counselor or Work Coordinator

Pacific Telephone

Part of the Nationwide Bell System

AN EQUAL OPPORTUNITY EMPLOYER

BELL SYSTEM

IRMA'S COIFFURES

4867 Eagle Rock Blvd. 254-2333

Congrats to all Promoted Students

You've Earned Your Summer Vacation

ENJOY IT!

P.S. to others — don't work too hard in Summer School.

Claudia Kaufmann
Theme Editor

Emily Gabel
Sports Editor

Brenda Rivers
Organizations Editor

Debby Dorrell
Faculty and Student ID Editor

Florence Ferri
Senior Editor

Wayne Crowder
Photo Editor

STAFF

Sheri Paine, Mr. Stansfield—Sponsor, David Buffett, Sonja Revling, Bill Ingram, Donna Powell, Lynn Trewella, Bev Farris, Maureen Hille, Kathy Judd.

TOTEM STAFF '66

Bonny Weber
Editor-in-Chief

This past year Totem Staff has devoted its time in trying to think of new ideas, arranging layouts and collecting pictures to reflect the year. We sincerely hope that the Totem will bring back the memorable experiences of this past year for you as it has for us.

Darlyn
Hi. Darlyn How are you.
Best of luck in the 11th
Grade. And have fun this summer
Hope I get to see you again some
day. Best of Luck in everything you
do, and in your future. Your friend
always
LaDeane
Carbaugh

Darlyn
Good Luck in your
school work
from
Darlene
Carbaugh

Darlyn
I miss you.
Best wishes
for your future.
Love, April